PRESBYTERIAN COLLEGE LIBRARY
3 5197 00195345 7

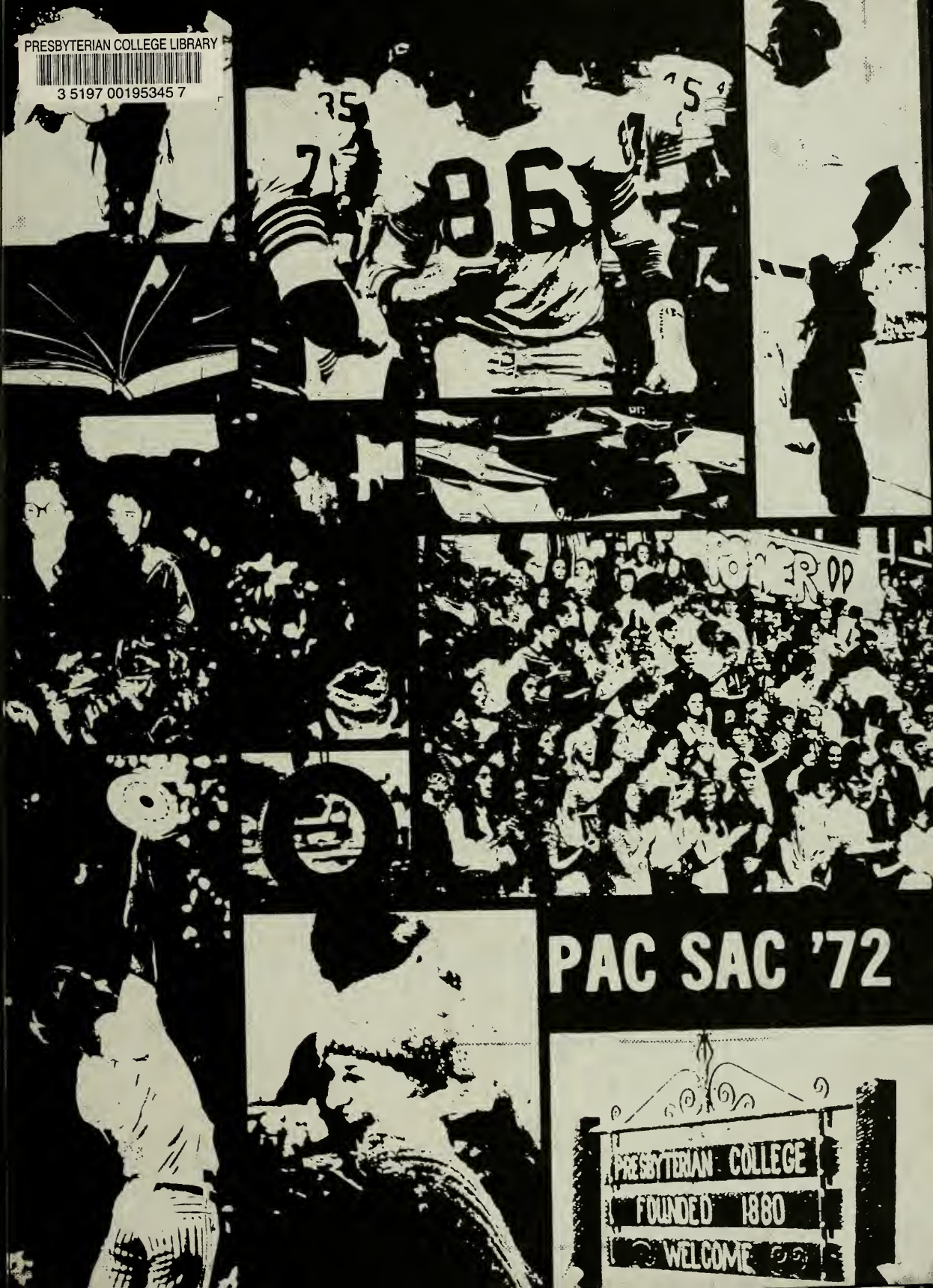

PAC SAC '72

Digitized by the Internet Archive
in 2010 with funding from
Lyrasis Members and Sloan Foundation

http://www.archive.org/details/pacsac1972pres

Presbyterian College
James H. Thomason Library
Clinton, South Carolina 29325

PAC SAC '72

James H. Thomason Library

Presbyterian College
Clinton, South Carolina
Volume LVI

A bright September morning, here it begins, four years of—whatever you want to make it. One look around tells you a lot about the place. The dignified Neville hall, the bright new infirmary, Springs gymnasium serving its last years as the home of the Blue Hose. Look closer, the tree lined front plaza, the curving walks and plenty of open space. Look inside at the classrooms. People listening, people talking, people learning, the reason for its existence. Three terms make up the academic year, two long and one short. Time to spend in searching out new ideas, to explore new thoughts and to meet new people. P.C. is eight hundred people living together, learning together and playing together.

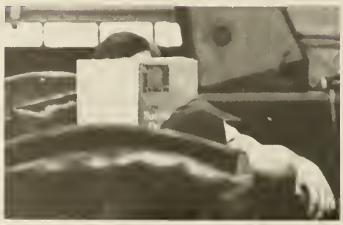

KA

40

73
27

PC
PC

ΠK

Here are the outward signs of P.C. The old giving over to the new as the new infirmary replaces the dark musty Doyle. The faculty each one serving as a guide and a friend. The buildings some old some new all serving a purpose as part of an academic community.

Getting a date for Saturday games, planning a trip to Charleston, fireworks at half time, the anticipation of the homecoming sponsors and dinner on the grounds are all a part of life at P.C.

CULTURAL ENRICHMENT

CLINTON HALL

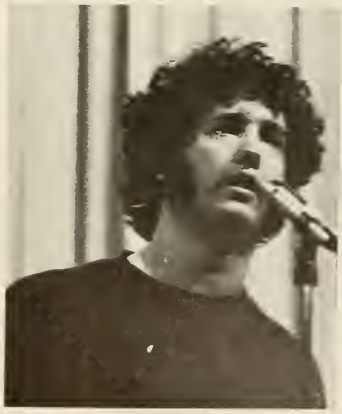

64
68

SNOW

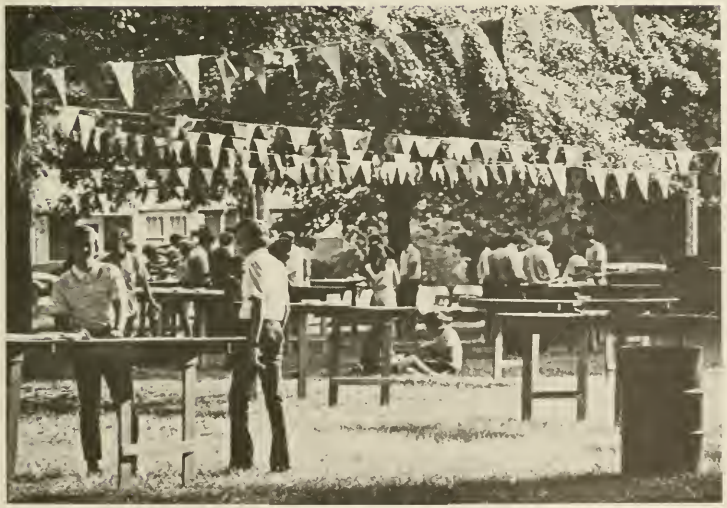

MAINTENANCE
TRUCK AREA
NO PARKING

1971-72 — at P.C. it was a year marked by apathy. Freshman soon slipped into the same rut that the upperclassmen were in. A rut worn with time and use. No one cared about what the S.G.A. was doing or about the guy down the hall. No one bothered to go to Saturday games — it was too hot or too cold or just too much trouble. Who cared to go support a losing basketball team or a tennis team not quite as good as last year's — or were they, who knew, few tried to find out. Who bothered to get involved in student activities or interested in politics? Why bother to go hear a speaker or attend a concert or a play, — "I really need to study" — or was that just an excuse worn and used like all the rest. But does it matter?

For even the most timid freshman who entered Biology 102, there was a gentle smile and a patient desire to help the individual student grow both inside the classroom and within the community. He was known to Biology students for his willingness to share his knowledge and to those outside the department for his friendly smile and quiet ways. For his many years of service to Presbyterian College the 1972 Pac Sac is dedicated to Alexander Bell Stump.

DEDICATION

ADMINISTRATION AND FACULTY

Marc C. Weersing
B.A., Th.B., Th.M., D.D, L.L.D.
President

William Fred Chapman
B.S., M.S., Ph.D.

Marion Fogartie Hill
B.A., M.A.
Dean of Women

Not Pictured
Robert Orr McCaslin
B.A., Th.B., D.D.

Benjamin Franklin Ivey
B.A.

Joseph Oscar Nixon
Director of Admissions

John Paul Daniluk
Director of Student Aid and Placement

Gary Edward Campbell
Business Manager and Treasurer

Ben Hay Hammet
Director of Alumni and Public Relations

Lennert Pearson
Head Librarian

Roslyn Cason Martin
Registrar

Gene Sullivan
Director of Student Activities

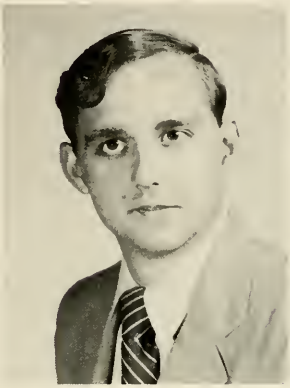

Clarice Wells Johnson
Director, Guidance Center

Mr. James Watts
Mr. James Lybrand
Mrs. Margaret Bodie
Mrs. Estelle Birch
Mrs. James Watts
Missing
Mrs. Ruby Scogin

Mrs. Mary Epting, Infirmary Matron

Dining Hall Staff

Seated: Mildred B. Bowers, Dining Hall Director; Standing: John J. Mabry, Dining Hall Assistant, Lossie Mae Willingham, Dining Hall Assistant, Not Pictured Eva S. Mills, Dining Hall Assistant

Maintenance

Mary Frances Lehman, Secretary Alumni and Public Relations, Sam Hodges, Admissions Counselor, Janice F. Noffz, Secretary to the Director of Student Aid, Agatha J. Hiers, Receptionist, Adeline B. Wilkes, Secretary to Dean of Women, Mary Sue Holmes, Assistant to the Business Manager, Myra P. Templeton, Secretary to Academic Dean, Deloria Monroe Burris, Secretary to Dean of Men, Maudelle H. Finley, General Secretary, James Thornwell Neely III, Admissions Counselor, Martha Anne Monroe, Assistant in Computer Operations

Grace DuRant Beach, Clinton Hall Resident Counselor, Mary Margaret McCallum, Bailey Hall Resident Counselor

Renee Deprez Giannoni, Head, Circulation Department; Jane Todd Jones, Student Services Librarian; Marion Dix Prater, Head Cataloging Department; Marian Amanda Burts, Periodicals Librarian; Kay Poole, Typist; Not Pictured: Gloria Owens Wysor, Head, Acquisitions Department; Rachel Ferguson Adair, Circulation Department Assistant; Helein Sherwood.

DEPARTMENT OF BIOLOGY

Frederick C. James, *Ph.D.*

Frederick W. Harrison, *Ph.D.*

Alexander B. Stump, *Ph.D.*

Judith A. Burns, *B.S.*

Jane P. Holt, *M.S.*

DEPARTMENT OF CHEMISTRY

K. Nolan Carter, *Ph.D.*
Chairman

Randolph B. Huff, *Ph.D.*

Eugenia G. Carter, *M.S.*

DEPARTMENT OF EDUCATION

Dorothy P. Brandt, *Ph.D.*
Chairman

Jane Todd Jones, *M.A., M.S.L.S.*

Kenneth E. Creel, *M.A.*

DEPARTMENT OF SPECIAL EDUCATION

Claude H. Cooler, *Ph.D.*
Coordinator

F. Vinton Smith, *M.A.*

Wade C. Wieters, *Ed.D.*

DEPARTMENT OF ENGLISH

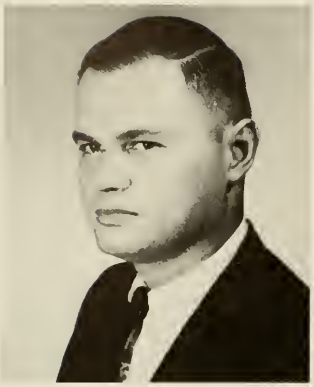

Neal B. Prater, *Ph.D.*
Chairman

Mary Balle, *M.A.*

James L. Skinner, *Ph.D.*

Alton T. Loftis, *M.A.*

S. Allen King, *M.A.*

Henrietta H. Outes, *M.A.T.*

James E. Shakespear, *M.A.*

Carl J. Arnold, *Ph.D.*
Chairman

James F. Sailors, *M.S.*

Gail L. Miller, *M.B.A.*

DEPARTMENT OF BUSINESS AND ADMINISTRATION

J. Frost Walker, *L.L.M.*

DEPARTMENT OF FINE ARTS

Charles T. Gaines, *D.M.S.*
Chairman

Dale O. Rains, *M.S.A.*

Stephen Schaffer, *M.A.*

Alta W. Alberga, *M.F.A.*

DEPARTMENT OF HISTORY AND POLITICAL SCIENCE

Ronald D. Burnside, *Ph.D.*
Chairman

David C. Needham, *Ph.D.*

Charles H. Coker, *M.A.*

Earl B. Halsall, *M.A.*

DEPARTMENT OF MATHEMATICS – PHYSICS

Eugene W. Womble, *Ph.D.*
Chairman

S. Taylor Martin, *M.A.*

William S. Cannon, *M.S.*

Paul E. Campbell, *M.S.*

William K. Jackson, *M.S.*

DEPARTMENT OF MILITARY SCIENCE

Colonel William B. Tuttle, Jr., *B.S.*

Captain Jerry W. Edwards, *B.S.*

Sergeant Major Ernesto Santos, Jr.

Captain Jon Roger Crunkleton, *B.S.*

Major Walter G. Williams

Missing Captain Haldon D. Wilson, SSG. Allen D. Stanford, SSG Jennings T. Wright

DEPARTMENT OF MODERN FOREIGN LANGUAGE

Heinrich Giannoni, *Diploma*

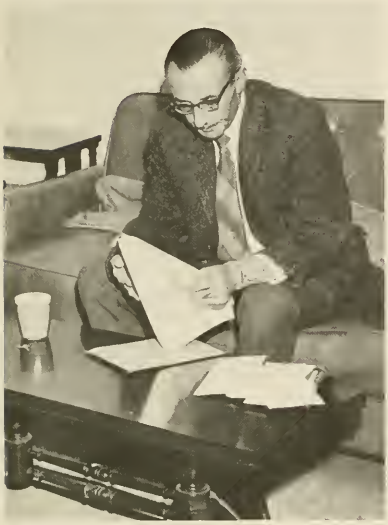

John S. Glover, *M.A.*
Acting Chairman

Richard O. Adams, *M.A.*

Yvonne Tapson King, *Ph.D.*

Aurel M. Erwin, *M.A.*

DEPARTMENT OF PHYSICAL EDUCATION

Herbert J. Robinson, *M.A.*
Coordinator

Calhoun F. Gault, *M.A.*
Director of Athletics, Head Coach

Herman E. Jackson, *M.A.*

William F. Tiller, *B.S.*

Robert B. Strock, *M.Ed.*

Jane J. Hammet, *B.A.*

Jack Renard Pressau, *Ph.D.*

DEPARTMENT OF PSYCHOLOGY

Forrest G. Hutchings, III, *M.A.*

Claude Henson Cooler, *Ph.D.*
Chairman

DEPARTMENT OF RELIGION AND PHILOSOPHY

Joseph M. Gettys, *Ph.D.*

Lewis Scott Hay, *Ph.D.*

George W. Ramsey, *Ph.D.*, Robert P. Piephoff, *Th.M., Chaplain*

Not Pictures Marion F. Hill

Thomas A. Stallworth, *Th.M.*

DEPARTMENT OF SOCIOLOGY

David R. Moorefield, *Ph.D.*
Acting Chairman

Ted L. Hunter, *M.A.*

CLASSES

WHO'S WHO

In American Colleges and Universities

Bill Duncan

Tim Chamberlain

Craig McKenzie

Donnie Kuhn

Tom Westmoreland

Bill Brearley

Susan Phillips

Frank Bagg

Warren McKinney

Anne Evans

Buddy Lindsey

Jane Snoddy

Duren Johnson

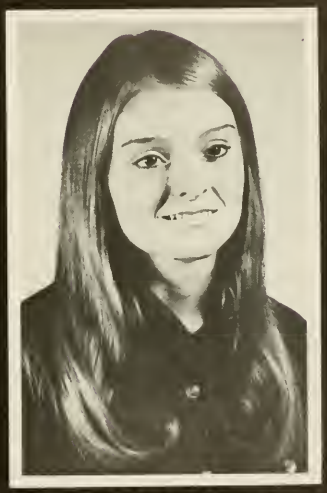

Elaine Parker Sherard

Tam Milton

Ann Bates

Bobby Norris

SENIORS
CLASS OF 72

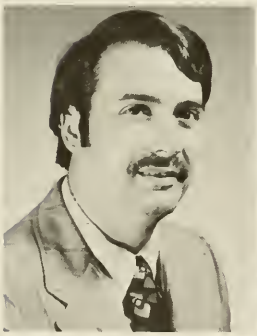

Floyd Wayne Abee
Riverside, Calif.

John Peter Acker
Clinton, S. C.

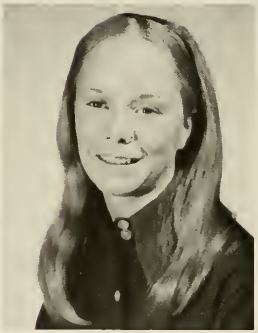

Margaret Elizabeth Allen
Lookout Mtn., Tenn.

Michael Matheson Anderson
Greenville, S. C.

Suzanne Glenn Anderson
Ormond Beach, Fla.

Harry Frank Armstrong
Atlanta, Ga.

Frank Hawley Bagg
Maitland, Fla.

James Edward Bagwell
Piedmont, S. C.

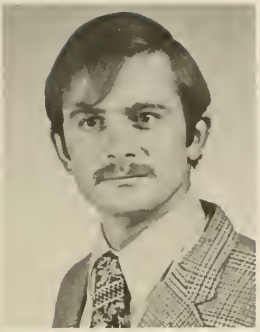
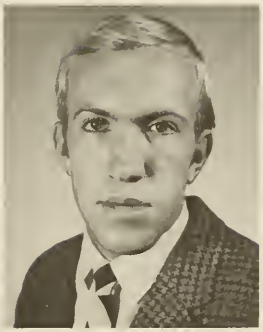

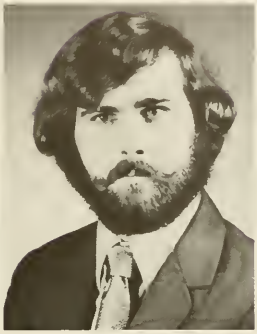

Wade Montgomery Balsley
Reidsville, N. C.

Melvin Stanyarne Bell
Gaffney, S. C.

Paul Daniel Boger, Jr.
Clover, S. C.

Derek Scott Brown
Charlotte, N. C.

Perry Newport Bass
Hillsboro, Ill

Jonathan Hume Benedict
Atlanta, Ga.

William DuBose Brearley
Columbia, S. C.

Kenneth Alva Brown
Liberty, S. C.

Judith Ann Bates
Pickens, S. C.

James Thomas Bishop
Spartanburg, S. C.

Lucius Cuthbert Brooker
Sumter, S. C.

Stephen Meade Burke
Mt. Airy, N. C.

Marvin Gerome Beach
Charleston, S. C.

Hal Willard Black
Greenville, S. C.

Carolyn Wheeler Brown
Hartsville, S. C.

Lawrence Theodore Campbell
Anderson, S. C.

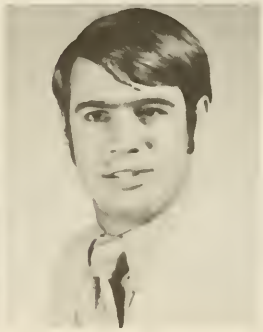

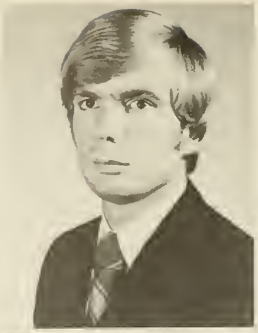

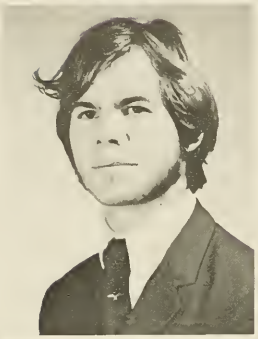

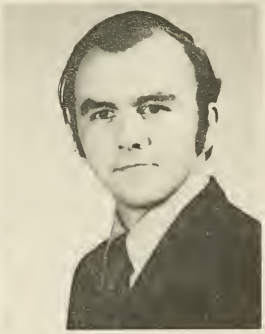

William Robert Carothers
Marlton, N. J.

Timothy Rockwell Chamberlain
Atlanta, Ga.

Herbert Eugene Codington
Clinton, S. C.

Paul William Caldwell
Atlanta, Ga.

Jerry Lee Chandler
Clinton, S. C.

Edward James Conner
Effingham, S. C.

Elizabeth Anne Carter
Lancaster, S. C.

William Edmund Chitwood
Wytheville, Va.

Gail Anne Cordes
Atlanta, Ga.

Andrew Hoyt Crenshaw
Memphis, Tenn.

Jack McAbee Crenshaw, Jr.
Anderson, S. C.

Gary Gaston Cummings
Greenville, S. C.

Frederick William Dotger III
Charlotte, N. C.

Randy Merchant Crowder
Clinton, S. C.

Mary Blue DePrater
Fayetteville, N. C.

William Layton Duncan
Spartanburg, S. C.

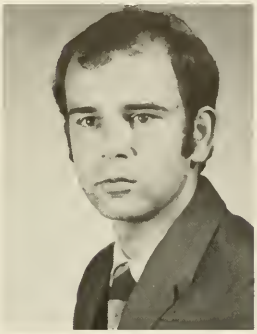

Donna Jean Eckstein
Atlanta, Ga.

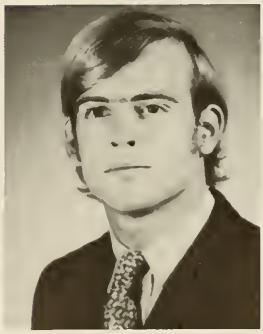

Anne Elizabeth Evans
Jackson, Miss.

Mary Susan Felknor
Camden, S. C.

Edwin Craig Gannaway
Winston-Salem, N. C.

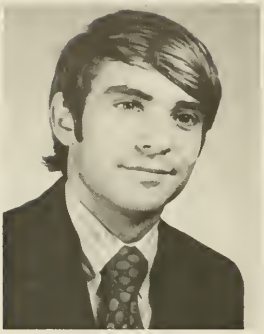

Gary Doyle Garrett
Greenville, S. C.

Allie Fleming Gibson
Laurinburg, N. C.

William Edward Gill
East Point, Ga.

Patricia Anne Gilmer
Warrenton, Ga.

Brian Patrick Graham
29 Palms, Calif.

Gladys Kimbrough Green
Atlanta, Ga.

Hugh Morrison Griffin
Bristol, Tenn.

George Mills Grant, Jr.
Clinton, S. C.

Ronald D. Greer
Greenville, S. C.

Rebecca Ann Grogan
Anderson, C. C.

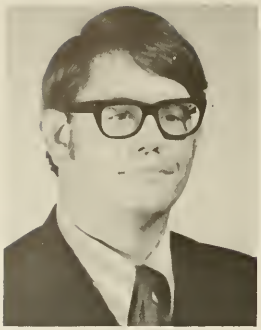

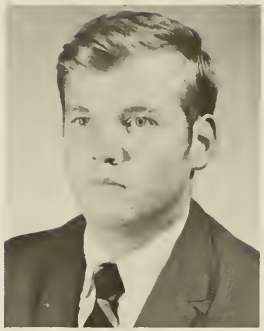

Daniell Carl Hamby
Gainesville, Ga.

Elmer Ward Hatcher, Jr.
Aiken, S. C.

David Michael Hill
Jonesboro, Ga.

Alex C. Haskell
Belvedere, S. C.

Roberta Ruth Hawthorne
Aiken, S. C.

Joseph Wendell Hill
Columbia, S. C.

Robbie Loran Hodge
Olanta, S. C.

Sharon Sybil Holsapple
Cheraw, S. C.

Olivia Starr Horton
Miami, Fla.

Shelby Goss Hutchings
Cedartown, Ga.

Ralph Zellars Irwin
Charlotte, N. C.

Susan Aileen Irwin
Atlanta, Ga.

John Paul Jaillet
Jacksonville, Fla.

Walter Ennis James
Greer, S. C.

Robert Duren Johnson, Jr.
Spartanburg, S. C.

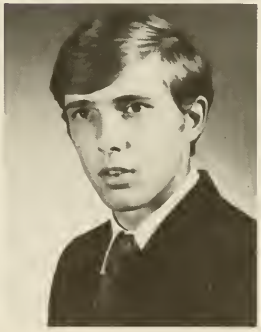

Jame Lamb Johnston
Decatur, Ga.

John Ben Jones
Anderson, S. C.

Rex Walker Jones
Sumter, S. C.

Joseph A. Kinney
Marion, S. C.

Lamar Hyatte Kelsey
Chester, S. C.

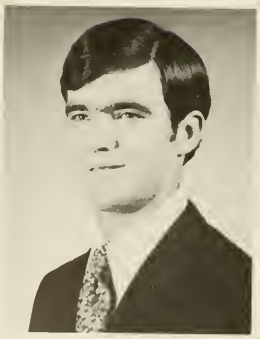

Donald Michael Kuhn
Spartanburg, S. C.

Daniel Lewis Kamp
Shelby, N. C.

John Neely Knox
Clover, S. C.

Campbell Brown Lanier
West Point, Ga.

Michael Raymond Kelly
Cayce, S. C.

John Phillip Jackson
Alpharetta, Ga.

Steven Nettles Lentz
Charlotte, N. C.

Ross Moore Lindsay, III
Bennettsville, S. C.

Timothy Scott Llewelyn
Lancaster, S. C.

William Thomas Ligon
Pacolet, S. C.

John Franklin Llewellyn
St. Petersburg, Fla.

Carter Lewis Loth, Jr.
Staunton, Va.

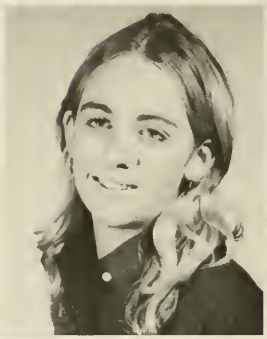

Cheryl Lynette Lunceford
Atlanta, Ga.

Thomas William Mahoney
Atlanta, Ga.

Gregory Clark McCarthy
Clinton, S. C.

George Lafayette Mabry
Ft. Amador, Canal Zone

Martha Lynn Manson
Martinsville, Va.

Craig Stuart McKenzie
Atlanta, Ga.

Johnny Eugene Mabry
Clinton, S. C.

George Evander McCall
Greenville, S. C.

Warren Boyd McKinney
Greer, S. C.

Perry Michael Morehead
Piedmont, S. C.

Thomas Hamilton Milton
Greenwood, S. C.

Robert Overton Norris
Thomson, Ga.

Donald Edwin McLean
Maitland, Fla.

William Jameson Milton
Acworth, Ga.

Mary Jane Nutting
Camden, S. C.

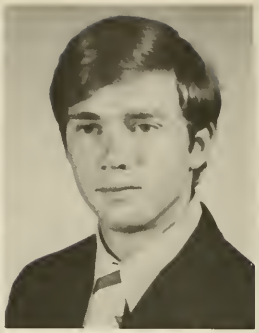

Frank Lancaster Outlaw
Greenville, S. C.

John Foy Perry
Eufaula, Ala

Richard W. Painter
Roanoke, Va.

James Wofford Peterson, Jr.
Darlington, S. C.

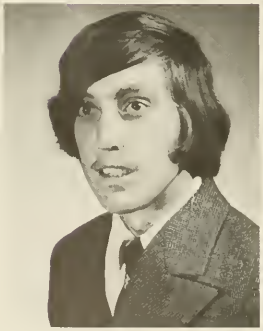

Howard R. Pierce
Miami, Fla.

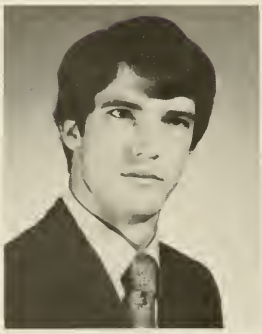

Gerald R. Pooley
Jacksonville, Fla.

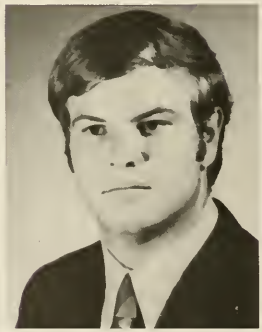

Ernest W. Powell
Greenville, S. C.

Lawrence James Purvis
Darlington, S. C.

Gordon Stowe Query
Clinton, S. C.

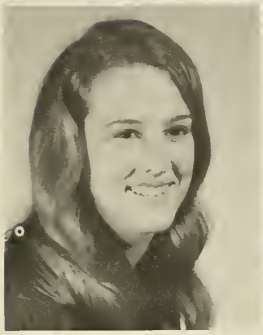

Leona Davis Query
Clinton, S. C.

Mary Ellen Rankin
Myrtle Beach, S. C.

William Donald Rice
Matthews, N. C.

William Felton Roper III
Laurens, S. C.

Charles George Rowland
Sumter, S. C.

Harriett Lee Rucker
Newberry, S. C.

Katharine Elizabeth Rudy
Simpsonville, S. C.

Stephen Eugene Sanders
Walterboro, S. C.

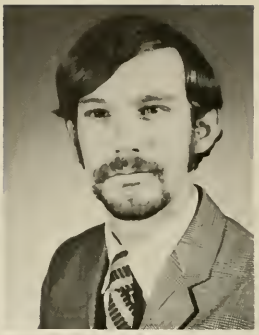

John Barry Shatzer, III
Charleston, S. C.

Elaine Parker Sherard
Clinton, S. C.

Jane S. Snoddy
Greer, S. C.

Virginia Lee Sonnen
Eufaula, Ala.

Gilbert Thomas Stacy
Atlanta, Ga.

Anne Carson Stanley
Statesville, N. C.

Robert Patrick Stutts, Jr.
Richburg, S. C.

Linda Lorraine Suddeth
Clinton, S. C.

Robert Fred Swann
Tryon, N. C.

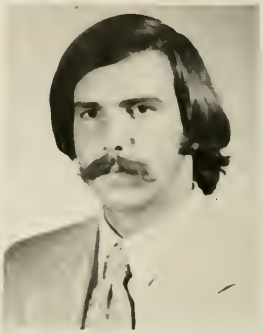

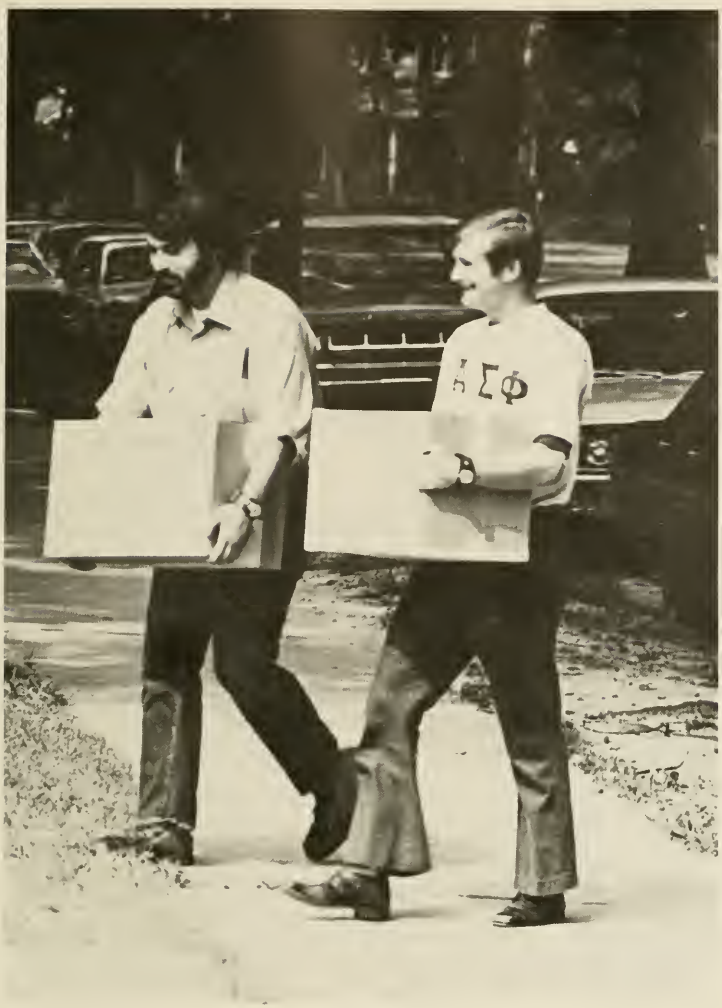

James Woodrow Swink
Effingham, S. C.

Jerry Wayne Traynham
Greenville, S. C.

Mary Lorick Thompson
Savannah, Ga.

Herbert Daniel Tyler, Jr.
Thomaston, Ga.

Larry Reed Tyler
Tyler, Texas

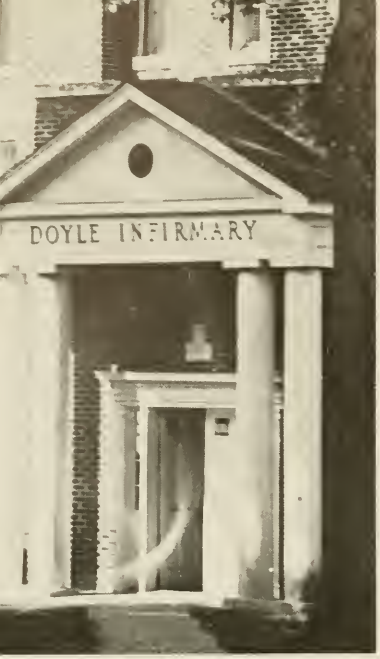

Earl Wright Wade
Clinton, S. C.

Virginia Maree Waters
Greer, S. C.

Thomas Wade Westmoreland
Woodruff, S. C.

Len A. Whelchel
Decatur, Ga.

Richard Giles Whiting
Miami, Fla

George Richard Wilkinson
Greenville, S. C.

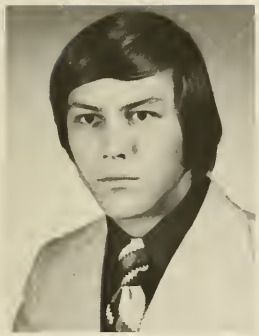

David Bruce Wilson
Spartanburg, S. C.

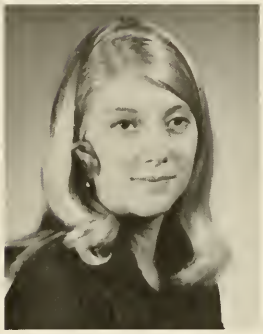

Henry John Winn
Columbia, S. C.

Susan Marie Yarbrough
College Park, Ga.

Paul Lester Yantis, III
Decatur, Ga.

Sophie Sullivan Young
Clinton, S. C.

Danny Clark Yarborough
Spartanburg, S. C.

JUNIORS
CLASS OF 73

Raymond Lamar Axman
Anderson, S. C.

John Timothy Bayne
Charlotte, N. C.

Lawrence Keith Aylor
Spartanburg, S. C.

Donald Wynn Beam
Cherryville, N. C.

Robert Christopher Adair
Clinton, S. C.

William Robert Bailey
Camden, S. C.

Howard Carlisle Bean
Spartanburg, S. C.

Herbert Thomas Appenzeller
Greensboro, N. C.

William Lisman Baker
Atlanta, Ga.

Henry Higgins Beckham
Camden, S. C.

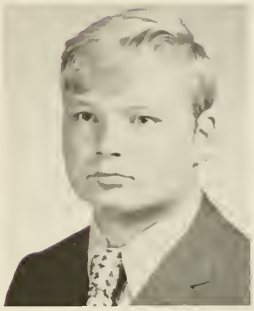

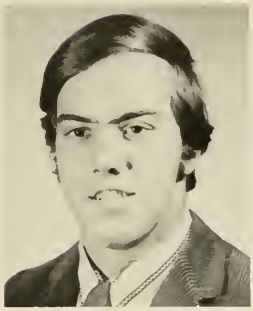

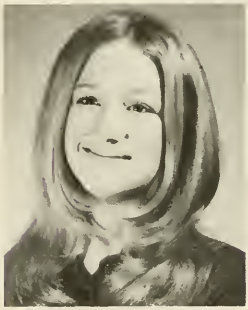

Stephen N. Benz
Jacksonville, Fla.

Henry Duane Bodie, III
Batesburg, S. C.

Carl S. Bingham
Manning, S. C.

James Grier Bomar
Spartanburg, S. C.

Lee Alexander Bellew
Greenville, S. C.

Cynthia Lanham Blanton
College Park, Ga.

John Earle Bomar, Jr.
Spartanburg, S. C.

Harold Aaron Bennett, II
Marietta, Ga.

Phyllis Rebecca Bly
Hendersonville, N. C.

James M. Boswell
Ocean Drive Beach, S. C.

Teresa Rose Brannon
Atlanta, Ga.

Bootsie Lee Brawley
Mooresville, N. C.

Mary Emily Buchan
Florence, S. C.

John Wallace Carpenter, Jr.
Atlanta, Ga.

Janet Milligan Carson
Elkin, N. C.

Lindsay North Cashion
Greenville, S. C.

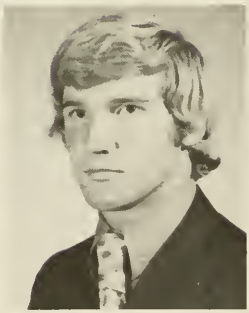

Rodney Wendell Clark
Anniston, Ala.

Bill Frederick Clayton
Spartanburg, S. C.

Robert Amos Cloy
East Point, Ga.

Stephen Neul Compton
Greer, S. C.

Nancy Ruth Cook
Laurens, S. C.

Lynn Coleen Cordes
Atlanta, Ga.

William Lomax Coward
Aiken, S. C.

Jerry Allen Crenshaw
Six Mile, S. C.

Steve Marshall Crowe
Easley, S. C.

Robert Allen Curtis
Olympia Fields, Ill.

Henry Joseph DallaValle
Atlanta, Ga.

Benjamin Elbert Davis
Columbia, S. C.

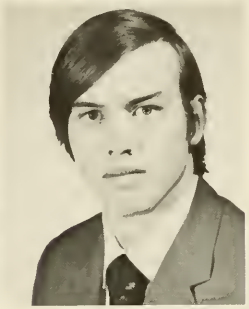

Bruce Shryock Dickey
Statesville, N. C.

Henry Harris Dohn
Macon, Ga.

Thomas Madden Donnelly, Jr.
Concord, N. C.

George Anderson Douglas
Rock Hill, S. C.

James Wilson Douglas
Winston-Salem, N. C.

John Douglas Dowling
Beaufort, S. C.

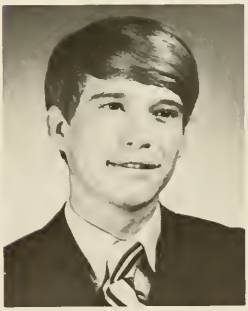

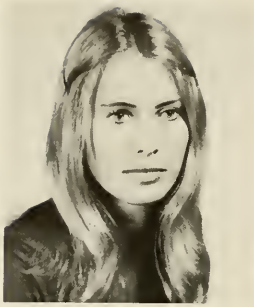

Lynn Raymond Dreger
St. Petersburg, Fla.

Ann Patricia Dudley
Greenville, S. C.

Margot Elizabeth DuPuy
Greenville, S. C.

Julius Romey Eadon
Manning, S. C.

Larry Alburn Easterwood
Lithia Springs, Ga.

David Ernest Eckstein
Atlanta, Ga.

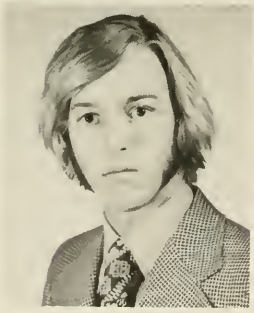

James L. Ellefson
Albany, Ga.

Charles Betts Ellis
Due West, S. C.

Patricia Ann Espy
College Park, Ga.

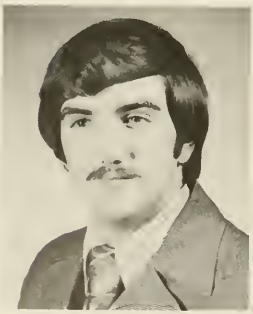

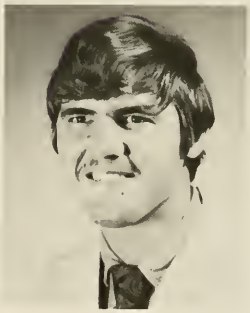

Philip Monroe Everhart
Lexington, N. C.

Junius Henry Garrison, III
Greenville, S. C.

Dennis Chesley Gilbert
College Park, Ga.

Rebekah Gaye Glibert
Fayetteville, N. C.

John Layton Glymph, Jr.
Greenville, S. C.

Mary Drucilla Gosnell
Spartanburg, S. C.

James Benjamin Grace
Okeechobee, Fla.

Maynor Elaine Grant
Rome, Ga.

William Allan Gray
North Augusta, S. C.

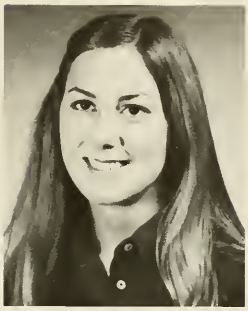

Barbara Layenette Green
Atlanta, Ga.

Samuel H. Green
Atlanta, Ga.

Walter Eugene Gresham
Clinton, S. C.

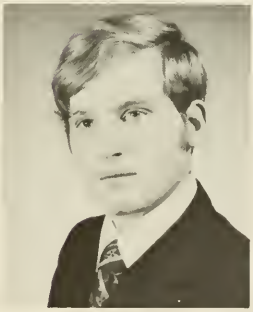

Rex Karl Gross
Daytona Beach, Fla.

Wilson Stanley Gruber
St. George, S. C.

Cecil Ransom Gurganus
Atlanta, Ga.

Edward R. Hahn, Jr.
Columbia, S. C.

Geoffrey R.B.G. Hall
Easton, Pa.

Rachel Cely Hall
Greenwood, S. C.

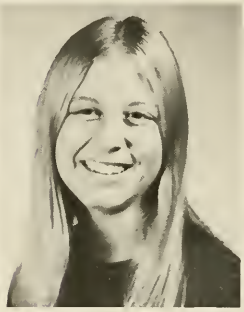

Lyman Wylie Hamrick
Gaffney, S. C.

Henry Pearce Hargrove
Waynesville, N. C.

Diana G. Harris
Laurel, Md.

Dorothy Alison Harris
Atlanta, Ga.

Janet Sims Harrison
Greenville, S. C.

Robert M. Harry
Grover, N. C.

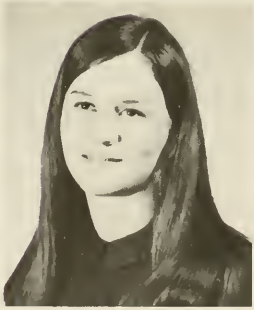
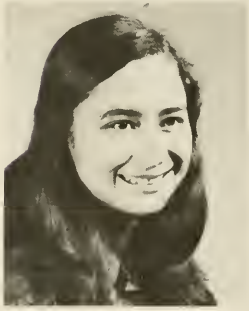

Ralph V. Hart, III
St. Louis, Mo

Martha Elizabeth Hiers
Clinton, S. C.

Martha Rebecca Hinson
Kershaw, S. C.

Irby S. Hipp, III
Clinton, S. C.

Rhesa Purnell Hodges
Spartanburg, S. C.

Stuart Robinson Hopkins, Jr.
Athens, Ga.

Eric William Hudgins
Decatur, Ga.

Bennett Easterlin Hudson, Jr.
Greenville, S. C.

John Clinton Inman
Summerville, S. C.

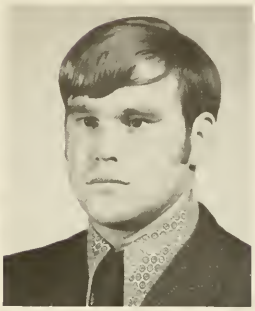

Steven Darryl Jabaley
LaGrange, Ga.

John David Jarvis
Cedartown, Ga.

Barry Lee Jenkins
Columbia, S. C.

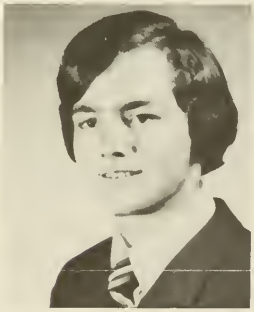

Louis John Jeselnik
Rocky Ford, Ga.

Anita T. Jones
Lanett, Alabama

Bolling Jones, IX
Thomasville, Ga.

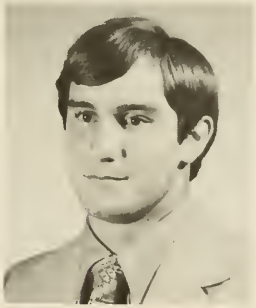

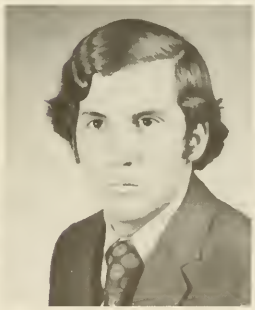

H. Lee Jones
Alexandria, Va.

Harvey Miletus Jones
Decatur, Ga.

Slaton Martin Jones
Greenville, S. C.

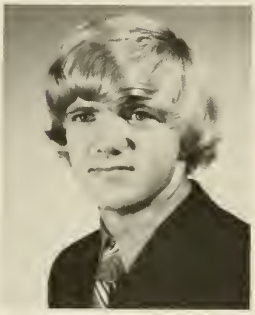

John Stephen King
Greer, S. C.

Wyndle Blane Kingsmore
Clarksville, Va.

Suellen Kjorlaug
Decatur, Ga.

Jan Kofol
Westbury, N. Y.

Milan Kofol
Westbury, N. Y.

Kenneth Ware Kuder
Jacksonville, Fla.

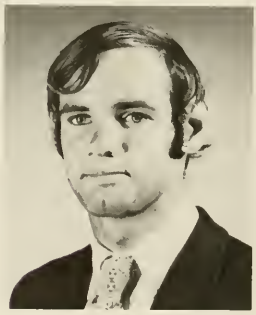

Richard Giles Laurens
Greer, S. C.

Donald Tracy Lay
Palm Beach, Fla.

Fitzhugh M. Legerton
Atlanta, Ga.

Harold Dempsey Lewis
Hartsville, S. C.

Ken C. Lister
Greenville, S. C.

Langdon Dwight Long
Laurens, S. C.

Robert Elvington Loupo, Jr.
Darlington, S. C.

Michael Marion Lovell
Gresham, S. C.

Alan Heyward Lunsford
Atlanta, Ga.

Robert David Mann
Atlanta, Ga.

Robert William Martin
Macon, Ga.

Walta Hammond Martin
Thomasville, Ga.

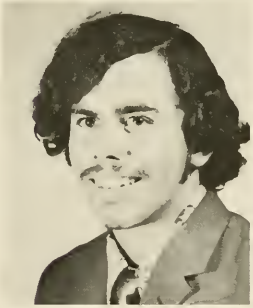

Richard Charles Mathis
Camden, S. C.

Arthur George Maxwell, Jr.
Victoria, Texas

Joy Elizabeth MacLean
Augusta, Ga.

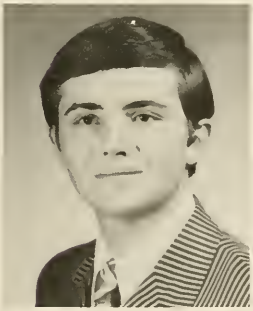

Peggy Lee McClenny
Raleigh, N. C.

Danny C. McConnell
Anderson, S. C.

Charles Henry McCown
Anderson, S. C.

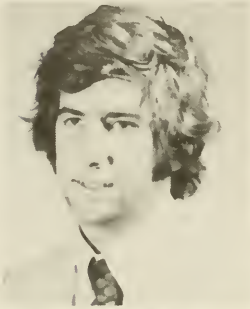

Kyle Hamilton McIntyre
Memphis, Tenn.

Harriet Black McKee
Clinton, S. C.

Carolyn E. McKinney
Greer, S. C.

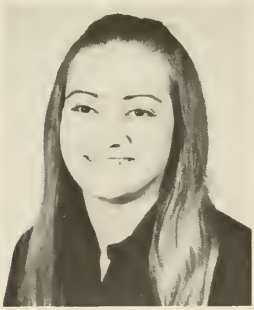

S. Margaret McKinnon
Hartsville, S. C.

Darlene Adele McLeod
Rembert, S. C.

William Gold McMillan
Clinton, N. C.

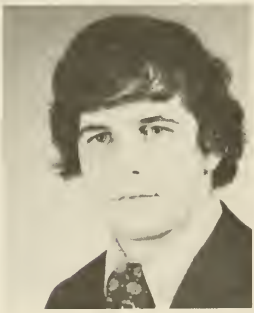

James Lytch McNair, III
Laurinburg, N. C.

John Browning McRee
North Augusta, S. C.

Richard Salter Medlin
Decatur, Ga.

Fred Newton Melson
Columbia, S. C.

Norman Cecil Melvin
Baltimore, Md.

Stephen Timothy Metzke
Tallahassee, Fla.

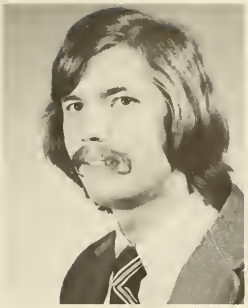

Robert Grooms Middleton
Tifton, Ga.

Ralph West Mills
Gainesville, Ga.

Jessie F. Mize
Tryon, N. C.

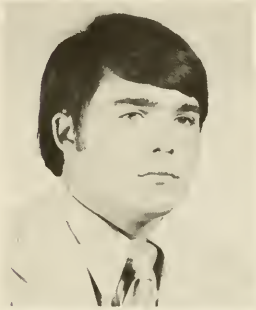

Stephen Jahue Moore
Charlotte, N. C.

Louisa Carlisle Muldrow
Chester, S. C.

Frank Sheldon Newman, Jr.
Manning, S. C.

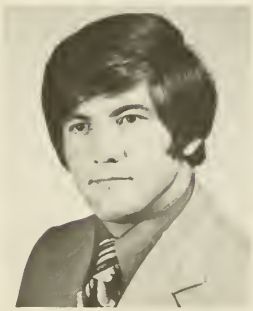

Kathleen Lucille Newton
Chio, S. C.

Howard Michael Norris
Clinton, S. C.

Sarah Darrington Olmert
Bishopville, S. C.

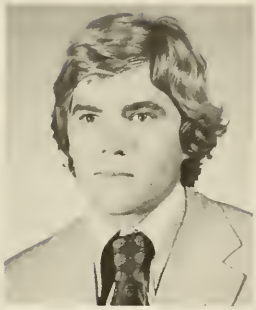

Charles Anthony Passarello
Charleston, S. C.

James Leonard Pate
Cheraw, S. C.

Ralph Fleming Patterson
Clinton, S. C.

Susan Alice Phillips
Cheraw, S. C.

Ralph Malcolm Piland, Jr.
Waynesboro, Va.

David Michael Plemmons
Greenville, S. C.

Keith Allen Porter
Atlanta, Ga.

Noel Byron Price
Bloomfield, N. J.

David F. Ramage
Clinton, S. C.

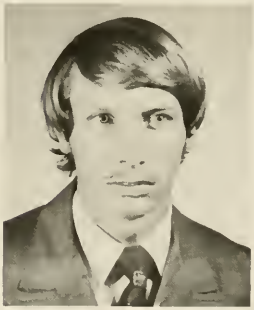

Sara Lee Ramage
Clinton, S. C.

Edmund Adams Ramsaur, Jr.
Greenville, S. C.

Jerry Healand Reeves
Bluffton, S. C.

George Wayne Rennick
Winnsboro, S. C.

George Porter Kennington
Lancaster, S. C.

Frances Deborah Reynolds
Trenton, S. C.

Call J. Richmond
Greenville, S. C.

Conrad Owen Rivers
Mt. Croghan, S. C.

Gene Moss Roberts
Atlanta, Ga.

Julia Linden Robertson
Anderson, S. C.

Elizabeth Courtney Robinson
Columbia, S. C.

William Sharpe Robinson
Sylvania, Ga.

Phonson Jay Rogers
Decatur, Ga.

Dexter Ladd Ross
Roanoke, Va.

Elizabeth Anne Rumph
Ormand Beach, Fla.

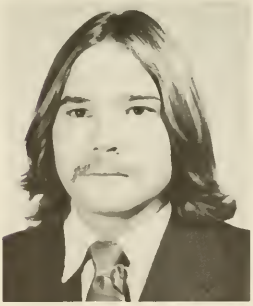

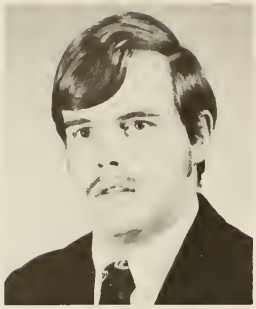
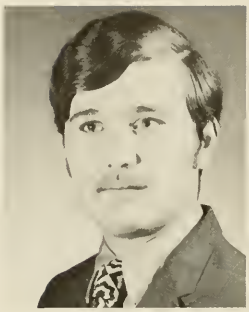

Evans Hinson Scarborough
Atlanta, Ga.

William Woodrow Scott
Pickens, S. C.

Paul Stewart Shaw
Fayetteville, N. C.

Amon Harvey Shumate
Clinton, S. C.

James LeRoy Simmons
Spartanburg, S. C.

Edwin Gaines Sloan
Clinton, S. C.

Charles Richard Smith
Summerton, S. C.

John Albert Smith
Clinton, S. C.

Fletcher Wade Smith
Dalton, Ga.

Larry Wayne Smith
Johnston, S. C.

Stanley McCall Spencer
Laurens, S. C.

Anthony Lanier Stallworth
Atlanta, Ga.

Robert Warner Stansell
Atlanta, Ga.

George DeWolfe Stickney
Litchfield, Conn.

Robert Moreton Stimson
Chattanooga, Tenn.

Jill Anna Swenson
Atlanta, Ga.

Harold Vandiver Sullivan
Anderson, S. C.

James Ballentine Stuckey
Easley, S. C.

Charles Robert Tapp
Summerville, S. C.

John Ridgely Taylor
Florence, S. C.

Susan Folsom Taylor
Richmond, Va.

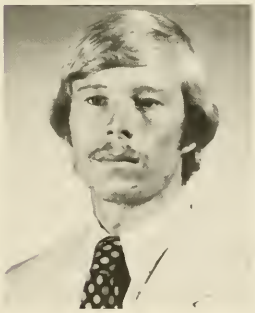

H. Wayne Thompson
Greenville, S. C.

Martin Bradley Tiller, Jr.
Mt. Pleasant, S. C.

Newman Alexander Townsend
Raleigh, N. C.

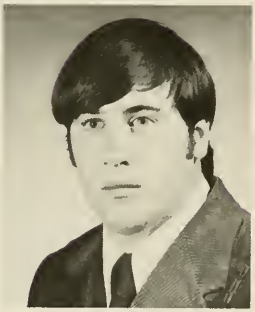

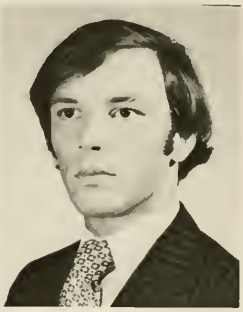

Robert Leonard Watson
Anderson, S. C.

Vaughn James Warthen, Jr.
Savannah, Ga.

Edwin Chalmers Wiley
Summerville, S. C.

Wade Allen Watson
Anderson, S. C.

Alan Schulken Weis
Columbia, S. C.

Timothy Cronin Williams
Columbia, S. C.

Wylie Moore Watt
Thomasville, Ga.

Robert Dunlap Whiteside
Columbia, S. C.

Clifton Mize Wilson
Darlington, S. C.

William H. Wilson
Mayesville, S. C.

Brian Witt
Trenton, N. J.

Jacquelyn Diane Wood
Moss Point, Miss.

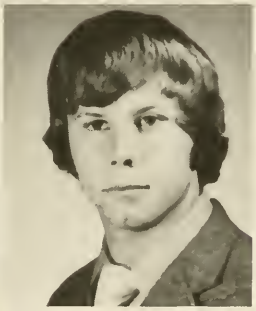

Jack Hayes Worley, Jr.
Coral Gables, Fla.

James Paul Yandle
Rock Hill, S. C.

SOPHOMORES
CLASS OF 74

Forrest Adair
Clinton, S. C.

Buddy Albright
Rock Hill, S. C.

Edward Anderson
Greenville, S. C.

Jean Anderson
Spartanburg, S. C.

Pickens Anderson
Greenville, S. C.

Stephen Anderson
Greenville, S. C.

Carlos Angel
Bogota, Colombia

Michael Apps
Greenville, S. C.

Roger Ard
Manchester, Ga.

John Baarcke
Union, S. C.

Carolyn Barker
Clinton, S. C.

James Barnett
Washington, Ga.

Amanda Baugham
Shelby, N. C.

Tricia Bennett
Union, S. C.

Pinky Berfield
Tucker, Ga.

Buff Bevil
Hanahan, S. C.

Clyde Bexley
Tampa, Fla

Sue Blanton
Griffin, Ga.

Lauri Blythe
Greenville, S. C.

Burness Bourne
Cheraw, S. C.

Wallace Bowen
Jacksonville, Fla.

Gail Brackett
Atlanta, Ga.

James Brasfield
Savannah, Ga

Robert Brearley
Columbia, S. C

Elaine Brown
Elberton, Ga.

Meridy Buchanan
Eufaula, Ala.

Betty Buckley
Tampa, Fla

Nancy Cann
Columbia, S. C.

Gin Carter
Atlanta, Ga.

Julia Clark
North Augusta, S. C.

Kay Crissey
Atlanta, Ga

Chris Crowe
Hartsville, S. C.

Marcus Coker
Pineville, N. C.

Robert Cooper
Lake Wales, Fla.

Peggy Corry
Atlanta, Ga.

David Cox
Charlotte, N. C

Tim Cunningham
Darlington, S. C.

Cathy Curtis
Johnston, S. C.

Walter Davis
Hollywood, Fla

Calvin Dawson
Georgetown, S. C.

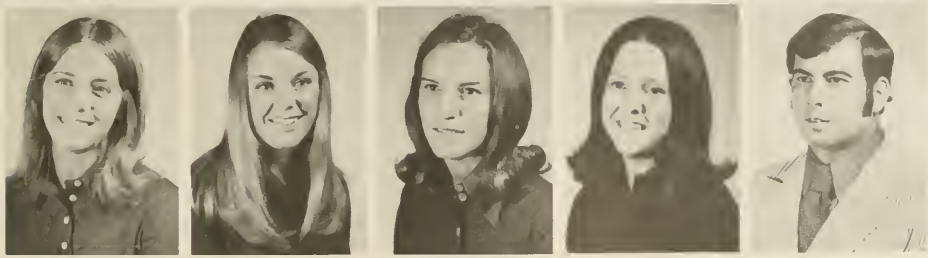

Sanna Kay DeMilly
Tallahassee, Fla

Mary DeVault
Asheville, N. C.

Cherry Dillard
Taylors, S. C.

Roberta Dodds
Tucker, Ga.

James Dreyfuss
Hampton, S. C.

Karen Easley
Rock Hill, S C

Herman Elrod
Greenville, S C

Edward Espey
Hickory, N C

Marianne Ewing
Atlanta, Ga

Harold Fendley
Elberton, Ga

Anne Fogarty
Atlanta, Ga

Lloyd Foster
Fayetteville, N C

Harlod Furse
Manning, S C

Joseph Gaddy
Decatur, Ga

Sally Garrett
Fountain Inn, S C

Salli Garrison
Greenville, S C.

Mary Gilchrist
Groton, Conn

Michael Grant
Chester, S C.

Carl Gray
Atlanta, Ga

Walter Grayson
Atlanta, Ga

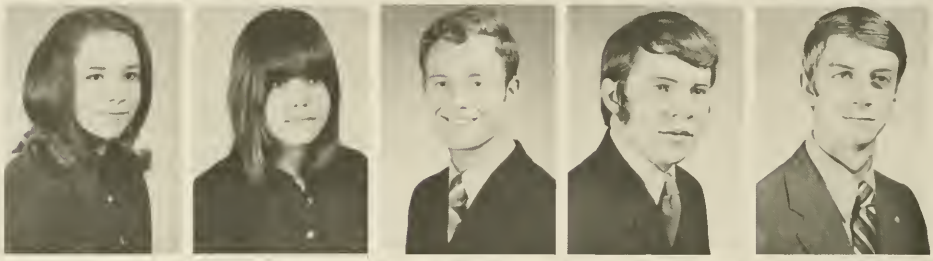

Morgan Grimball
Greenville, S C

Allen Griffin
Carrollton, Ga

Tim Guerin
Atlanta, Ga

Kenneth Haddad
Ormond Beach, Fla

Daniel Hadwin
Columbia, S. C.

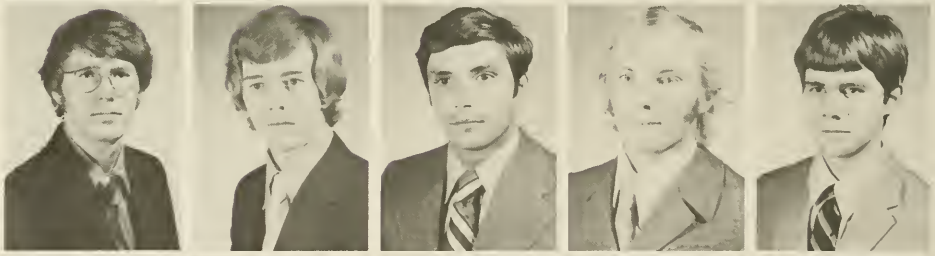

Michael Hafley
Orlando, Fla

Lawrence Hall
Kensington, Md

Constance Hammett
LaGrange, Ga

Lewis Hammett
Clinton, S. C

Glynn Hammock
Sumter, S C.

Belton Hammond
Milledgeville, Ga

David Hargrove
Savannah, Ga

Anne Harrison
Tallahassee, Fla

Franklin Harrison
Coolidge, Ga

David Hartsell
Taylors, S C

William Haynie
Roanoke, Va.

John Henderson
Macon, Ga.

Gerhard Hinnen
Marion Ala

Lena Hinton
Clemson, S. C.

Joe Holcombe
Clinton, S. C.

Sherri Holman
Unniversal City, Texas

Gary Holtzeclaw
Clinton, S. C.

Samuel Holtzeclaw
Clinton, S. C

Robert Hortmen
Summerville, S. C.

Herbert Howell
Greenville, S. C.

Samuel Howell
Darlington, S. C.

Robert Hudlow
Marietta, Ga

Peggy Ice
Aiken, S. C.

Rebecca Ingram
Brooklet, Ga

Ivey Jackson
Charlotte, N. C.

Randon Jackson
Atlanta, Ga.

Lyn Jeffreys
Goldsboro, N. C.

Marilyn Jennings
Atlanta, Ga.

Nancy Jones
Clinton, S. C.

Jefferson Jones
Fountain Inn, S. C.

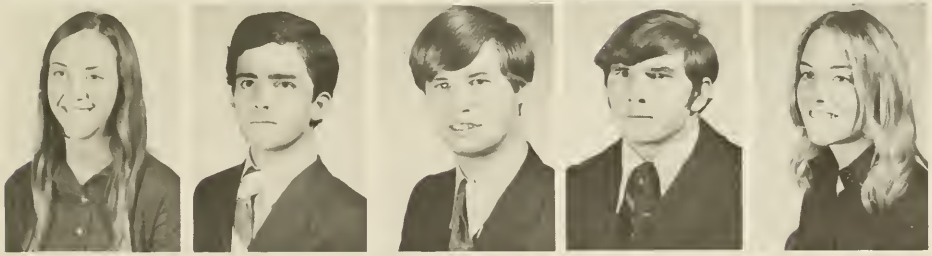

Sara Johnson
Hartwell, Ga

Russell Kellahan
Kingstree, S. C.

Everett Kelsey
Chester, S. C.

John Kennington
Lancaster, S. C.

Katherine Kinard
Atlanta, Ga

Harry Kletcher
Anderson, S. C.

Janet Lindler
Greenville, S. C.

Anne Littlejohn
Clemson, S. C.

John Loner
Blythewood, S. C

Gregory Luckey
Bishopville, S. C.

Jana McCall
Greenville, S. C.

George McClenaghan
Greenville, S. C.

John McCollum
Conyers, Ga

Luther McCutchen
Bishopville, S. C.

Ruth Anne McGavack
Branford, Conn.

Karen McKee
Atlanta, Ga

Catherine McKnight
Columbia, S. C.

John McLean
Maitland, Fla

Marsh McSwiney
Rock Hill, S. C.

Richard Mackelfresh
Charlotte, N. C.

Jean Manly
Greenville, S. C.

Candler Matthews
Saluda, S. C.

John Mays
Seneca, S. C.

Janet Meadors
Clinton, S. C.

Anne Meier
Atlanta, Ga.

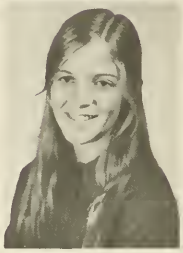

Gregory Malton
Aiken, S. C.

John Millwood
Piedmont, S. C.

Deborah Mills
Clinton, S. C.

George Mitchell
Greenville, S. C.

Maryethel Mitchell
Gastonia, N. C.

David Mixon
Clinton, S. C.

June Moody
Greenville, S. C.

Cricket Morgan
Sylvania, Ga.

Richard Morris
Charleston, S. C.

Hazel Mosier
Cassatt, S. C.

Lynn Nabors
Joanna, S. C.

William Newcomb
Chestertown, Md.

Nancy Nelson
Eufaula, Ala

Ivy Newman
LaGrange, Ga

Virginia Nichols
Oneida, N. Y.

William Nichols
Bainbridge, Ga
James Norris
Thomson, Ga
Bernard Nussbaumer
Massillon, Ohio
Jill Oglesby
Atlanta, Ga.
John Orck
Columbus, Ga.

Kevin Patrick
Atlanta, Ga
Katherine Pettis
Macon, Ga.
Katharine Phillips
Salisbury, Md.
Martha Pilgrim
Charlotte, N. C.
Philip Pitts
Elberton, Ga

Beverly Poole
Sarasota, Fla.
Susan Post
Panama City, Fla
Hubert Reid
Woodruff, S. C.
Hays Reynolds
Greenville, S. C.
Paula Richardson
Newberry, S. C.

Lawrence Rizzo
Greenville, S. C.
Albert Roberts
Elberton, Ga.
Ellen Roberts
Atlanta, Ga
Jack Rogers
Fayetteville, N. C.
Richard Rogers
Clinton, S. C.

Cecelia Ropp
Raeford, N. C.
Deloris Sanders
Columbia, S. C.
Roddy Saye
Fountain Inn, S. C.
Tommy Shields
Whitmire, S. C.
Jamie Smeds
Charleston, S. C.

Ashley Smith
Rome, Ga
Debbie Smith
Greenville, S. C.
Elaine Smith
Atlanta, Ga.
Gerald Smith
Newberry, S. C.
Landon Smith
Winston-Salem, N. C.

Lindsey Smith
Cocoa, Fla.

Karen Smith
East Point, Ga

Kathy Sparkman
Hopkins, S. C.

Jeffrey Sparks
Greensboro, N. C.

Leslie Spiegel
New York City, N. Y.

Joan Standridge
New Ellenton, S. C.

Sara Stelling
Atlanta, Ga.

Mary Charles Stephenson
Douglas, Ga

Katheryn Stewart
Charleston, S. C.

William Still
Spartanburg, S. C.

Gary Stowe
Greenville, S. C.

Mike Stuart
Atlanta, Ga.

Randall Suarez
Orlando, Fla

Audrey Taffar
Decatur, Ga.

Wayne Taylor
Greenville, S. C.

Mark Thomas
Savannah, Ga.

Margie Thomason
Fountain Inn, S. C.

Brad Thomason
Fayetteville, N C.

William Thompson
Atlanta, Ga

Thomas Trickett
Greenville, S. C.

Paul Trippe
Havana, Fla

Scott Trotter
Little Rock, Ark.

James Underwood
Lexington, N C.

Theodore Wardlaw
Clinton, S. C.

Ted Wentzky
Anderson, S. C.

Patricia Whitmer
Atlanta, Ga

Raymond Williams
Atlanta, Ga

Thornton Willingham
Macon, Ga.

Bob Wills
Washington, Ga.

Paul Wilson
Spartanburg, S. C.

Rita Wilson
Atlanta, Ga.

Jane Winders
Roanoke, Va.

Larry Woolbright
Jonesboro, Ga

Artie Woolverton
Neptune Beach, Fla

Emily Wooten
Greenville, S. C.

Elizabeth Worrell
Wagener, S. C.

Bunny Worth
Tampa, Fla.

Hugh Wright
Atlanta, Ga

Marie Yandle
Atlanta, Ga.

Alfred Yeargin
Anderson, S. C.

FRESHMEN
CLASS OF 75

Lucy Acree
Clinton, S. C.
Charles Adair
Clinton, S. C.
Carl Adams
Washington, Ga
Clarence Allen
Tucker, Ga
Duncan Allen
LaGrange, Ga
Elizabeth Allen
Tallahassee, Fla

John Arrington
Clemson, S. C.
Kristy Atkins
Atlanta, Ga
Janet Avery
Live Oak, Fla
Karen Babb
Columbia, S. C.
Adelaide Ballard
Greenville, S. C.
Marion Beam
Mt. Pleasant, S. C.

Elaine Beasley
Laurens, S. C
Michael Beaty
Clinton, S. C.
Sally Bedinger
Columbia, S. C.
Howard Bellew
Greenville, S. C.
Bruce Bennett
Greenville, S. C.
Keat Binford
Atlanta, Ga

Norman Blackwell
Clinton, S. C.
Eddie Bledsoe
Whitmire, S. C.
Gale Bledsoe
Atlanta, Ga
Ray Blocker
Acworth, Ga.
Charles Boggan
Birmingham, Ala
Jane Boggs
Rome, Ga.

Becky Bolding
Easley, S. C.

Penny Borden
Woodstock, Va

Cathi Bowers
North Palm Beach, Fla.

Durward Boyd
Macon, Ga.

Newton Boykin
Camden, S. C.

Benjamin Brannon
Bethune, S. C.

Lawrence Breen
Decatur, Ga.

Barry Broom
Huntsville, Ala

Nan Brooks
Roswell, Ga.

Adger Brown
Columbia, S. C.

Paula Brown
Ridgeland, S. C.

Thomas Bruce
Cornelia, Ga

James Bryson
Winter Park, Fla.

Stacy Burdette
Camp LeJeune, N. C.

Marian Burrell
Bethune, S. C.

Nancy Caldwell
Woodruff, S. C.

Cason Callaway
Columbus, Ga.

Roy Callaway
Covington, Ga

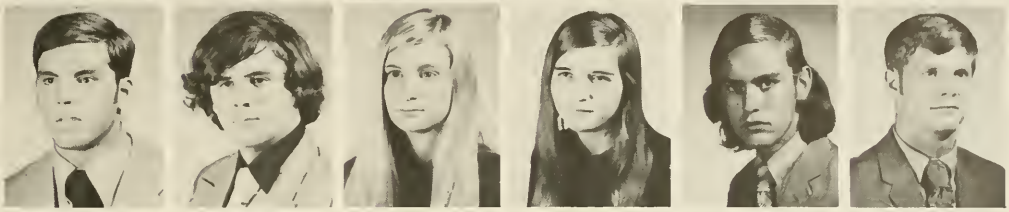

Gretchen Carmichael
Columbus, Ga.

Bud Carpenter
Greenville, S. C.

Marvin Cartee
Easley, S. C.

Robert Carter
Lexington, S. C.

Gail Carwile
Union, S. C.

Evelyn Celley
Asheville, N. C.

John Chapman
Spartanburg, S. C.

Carroll Clark
Trenton, S. C.

Lei Clark
Decatur, Ga.

Gary Clayton
Avondale Estates, Ga

Lessie Cone
Charleston, S. C.

John Crane
Summit Point, W. Va.

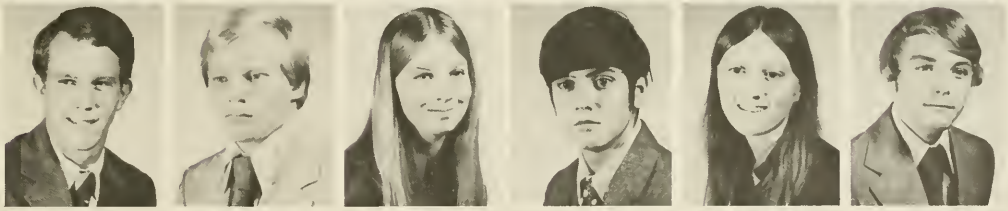

James Cromer
Ward, S. C.

Robert Cudd
Spartanburg, S. C.

Bob Cullum
Columbia, S. C.

Ned Daniel
LaGrange, Ga.

Peggie Daniel
LaGrange, Ga.

Eric Datry
Atlanta, Ga

Hartwell Dew
Latta, S. C.

Laura Dixon
Clinton, S. C.

Patricia Donald
Cayce, S. C.

William Donaldson
Hartsville, S. C.

Cynthia Dowling
Greenville, S. C.

Harvey Drennan
North Augusta, S. C.

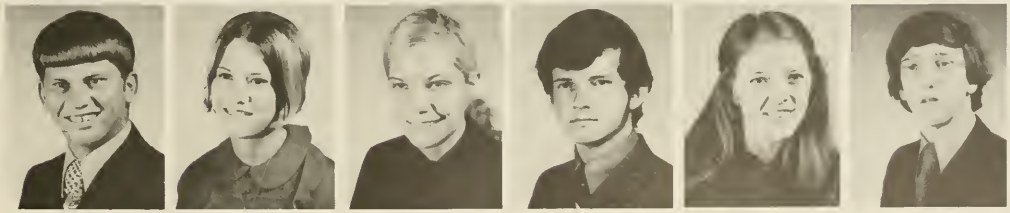

Jeff Dye
Atlanta, Ga.
William Elsberry
Lilburn, Ga.
Marjorie English
Forest City, N. C.
Frank Faris
Columbia, S. C.
Thomas Farley
Danville, Va.
Frank Felknor
Camden, S. C.

John Fiebiger
Augusta, Ga.
Jimmy Fitzpatrick
Columbus, Ga.
Donald Fleming
Decatur, Ga.
Michael Fortune
Ashtabula, Ohio
George Freemon
Roswell, Ga.
Tom Freeman
Charlotte, N. C.

David Fuller
Columbia, S. C.
Michael Fulmer
Johnston, S. C.
Jeff Garrett
Atlanta, Ga.
Joe Gatewood
Columbus, Ga.
Douglas Gayle
Sandston, Va.
Jean Gillespie
Greenville, S. C.

Nathan Gilstrap
Clinton, S. C.
Buddy Greene
Macon, Ga.
James Green
VillaRica, Ga.
Billy Griscom
Atlanta, Ga.
Brenda Goodson
Dalton, Ga.
Bill Gore
Warner Robins, Ga.

Philip Hall
Decatur, Ga.
Wardlaw Hamrick
Gaffney, S. C.
Cynthia Hamrick
Bradenton, Fla.
Margaret Hardin
Augusta, Ga.
Ina Harrell
Conway, S.C.
Libby Harvey
Atlanta, Ga.

Robert Hegele
Wilmington, N. C.
Ann Heinsohn
Winter Park, Fla.
Dave Henderson
Macon, Ga.
Randy Herd
Spartanburg, S. C.
Lee Hestir
Atlanta, Ga.
Dianne Hill
Bainbridge, Ga.

Grady Hinman
Fortson, Ga.
John Hipp
Whitmire, S. C.
Heyward Hodges
Spartanburg, S. C.
Joseph Hoffman
Winston-Salem, N. C.
Richard Hoke
Davidson, N. C.
David Holley
Graniteville, S. C.

Skip Hopkins
Snellville, Ga.

Nancy Hopkins
Athens, Ga.

David Hotchkiss
Jacksonville, Fla.

Richard Hudgins
Macon, Ga.

Len Humphries
Inman, S. C.

Johnny Jacks
Mountville, S. C.

Dan James
Greenville, S. C.

Irene Jewell
Chickamauga, Ga.

Hugh Johnson
Joanna, S. C.

Lynn Johnson
Fountain Inn, S. C.

William Johnson
Spartanburg, S. C.

Frances Jones
Easley, S. C.

Margaret Jones
Greenville, S. C.

Norman Jones
Spartanburg, S. C.

Brad Keel
Concord, N. C.

Diane Kelley
Mauldin, S. C.

Jacqueline Keppel
Baldwin, N. Y.

Mike Kidd
Comer, Ga.

Valerie Kletcher
Anderson, S. C.

Thomas Knowlton
St. Petersburg, Fla.

Sarah Lamberth
Reidsville, N. C.

Dan Lanford
Clinton, S. C.

Philip Lea
Rocky Mount, N. C.

Edward Lee
Chester, S. C.

Leonard Lehew
Decatur, Ga.

Ricky Limehouse
Summerville, S. C.

Patricia Linder
Conestee, S. C.

Benny Logan
Rock Hill, S. C.

Douglas Lown
Lithonia, Ga.

Bill Lummus
Atlanta, Ga.

James Mahaffey
Lancaster, S. C.

Robert Marsh
Camden, S. C.

Louann Mathews
College Park, Ga.

David Mathis
Atlanta, Ga.

Marguerite Matthews
Macon, Ga.

James Mayes
Mayesville, S. C.

George McAbee
Asheville, N. C.

Arthur McCain
Decatur, Ga.

Meri McCrackin
Wilmington, N. C.

James McDaniel
Wilmington, N. C.

Mary L. McDougal
Columbus, Ga.

Jim McFadyen
Raeford, N. C.

Clare McGaughey
Atlanta, Ga.

Mary McGehee
Savannah, Ga.

Joe McGraw
Thomasville, Ga.

Kathy McKee
Atlanta, Ga.

Gary McKinney
Greenville, S. C.

Barbara Metzke
Tallahassee, Fla.

Marion Miller
Pacolet, S. C.

Carl Milton
Columbia, S. C.

Mary Monroe
Knoxville, Tenn.

Ernest Moates
Williston, S. C.

Joseph Moon
Greenville, S. C.

Barbara Moore
Greenville, S. C.

Jacob Moore
Clinton, S. C.

Robert Moore
Athens, Ga.

Ralph Morrison
Atlanta, Ga.

Betty Moylan
Walterboro, S. C.

Jim Murdock
Johnston, S. C.

Priscilla Murphy
Atkinson, N. C.

Mary Nelson
Tifton, Ga.

Gary Nicosia
Rock Hill, S. C.

Ralph Norman
Rock Hill, S. C.

Chip O'Callaghan
Atlanta, Ga.

Robert Ott
Atlanta, Ga.

Robert Owens
Rome, Ga.
Herman Padgett
Trenton, S. C.
Don Pearson
Maryville, Tenn.
James Perry
Charlotte, N. C.
Dette Peters
Charleston, S. C.
David Pratt
Birmingham, Ala.

Cynthia Prince
Atlanta, Ga.
Becky Phillips
Chickamauga, Ga.
Randy Randall
Washington, Ga.
Joey Reid
Greer, S. C.
Debbie Resico
Joanna, S. C.
Betty Reynolds
Anderson, S. C.

Elizabeth Rhodes
Mayesville, S. C.
Janie Rice
Belton, S. C.
John Richie
Greenville, S. C.
Richard Roach
Anderson, S. C.
Harrison Rogers
Atlanta, Ga.
Lewis Rollins
Lake City, S. C.

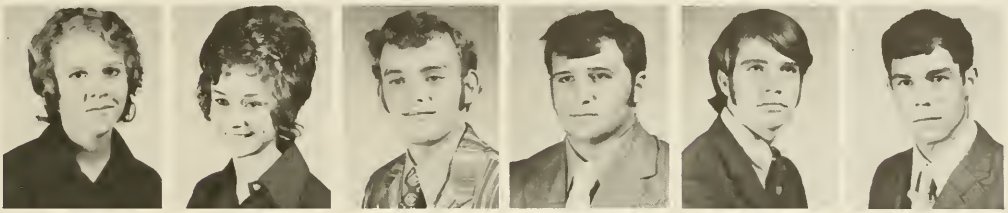

Jimmy Rosenberg
Atlanta, Ga.
Charles Ross
Easley, S. C.
Peggy Rudy
Simpsonville, S. C.
Jimmy Sain
Rock Hill, S. C.
Carl Sanders
Atlanta, Ga.
Lynne Satterfield
Greer, S. C.

Barbara Sears
Anderson, S. C.
Forrest Secord
Dalton, Ga.
Pamela Shook
Clinton, S. C.
Martha Shults
Greenville, S. C.
Mike Silver
Old Fort, N. C.
Carl Simmons
Walterboro, S. C.

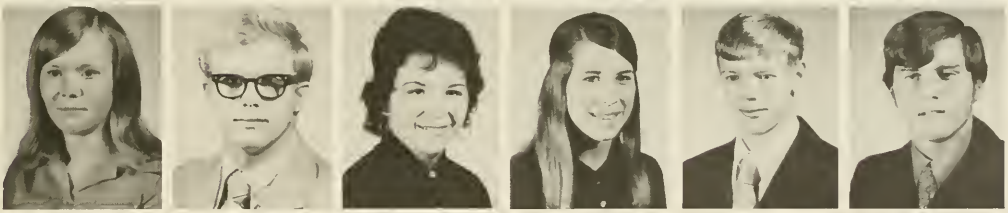

Nancy Sinclair
Macon, Ga.
Laura Smith
Manchester, Ga.
Steve Snipes
Cheraw, S. C.
Marie Snoddy
Greer, S. C.
Steve Spaduzzi
Atlanta, Ga.
Bonnie Spencer
Cayce, S. C.

Ellen Stahlkuppe
Decatur, Ga.
Jenny Standridge
New Ellenton, S. C.
Hunt Sproull
Anniston, Ala.
Melissa Stearns
Columbia, S. C.
Don Stalling
Greenville, S. C.
Sally Stevens
Atlanta, Ga.

Michael Stewart
Fountain Inn, S. C.
Ann Stone
Greenville, S. C.
Roy Stockman
Greenwood, S. C.
Kelly Sullivan
Greenville, S. C
Paula Tate
Greer, S. C.
Suzy Thackston
Patchogue, New York

Joseph Thomas
Denmark, S. C.
James Thomasson
LaGrange, Ga
Tim Timberlake
Atlanta, Ga
Neill Timmons
Greenville, S. C.
Benjamin Tipton
Greenville, S. C.
Niles Toole
North Augusta, S. C.

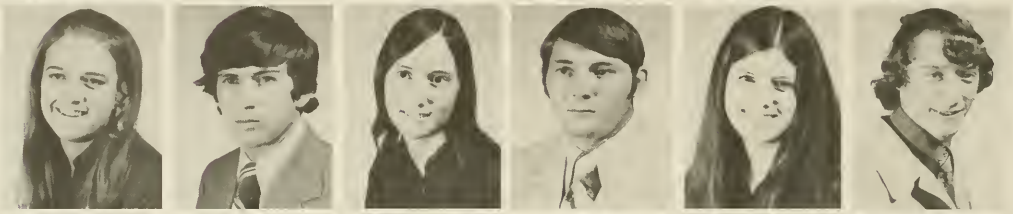

Zeta Touchton
Columbia, S. C.
Curt Tribble
Columbia, S. C
Susan Tuft
North Versailles, Pa.
Michael Turner
Damsonville, Ga
Susan Ulrich
Atlanta, Ga
John Varner
Columbus, Ga

Jack Vaughn
Anderson, S. C.
Terry Venable
Ahoskie, N. C.
Thomas Videon
Atlanta, Ga
Ellen Vincent
Atlanta, Ga
Helen Vincent
Atlanta, Ga
Billy Wade
Decatur, Ga.

John Walker
Greenville, S. C
Bill Walker
Summerton, S. C.
Barbara Walsh
Charleston, S. C
Bill Warren
Miami, Fla.
Michael Watkins
Doraville, Ga
Mildred Whatley
LaGrange, Ga

Stephen Whitfield
Anderson, S. C
William White
Union, S. C.
George Wilkes
Decatur, Ga
Wesley Williams
Enoree, S. C
Sharon Williams
Decatur, Ga
Billy Wilson
Ridgeland, S. C.

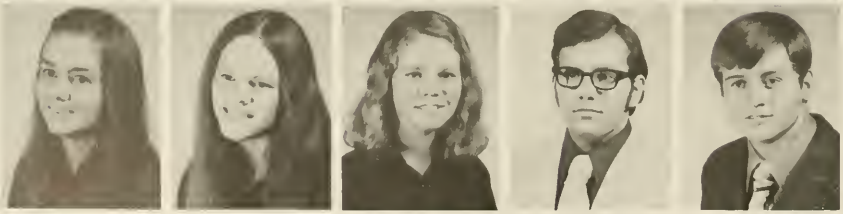

Ann Woods
Rock Hill, S. C.
Mert Woodside
Myrtle Beach, S. C.
Georgette Wright
Aiken, S. C
Robert Yawn
Thomasville, Ga
James Young
Newberry, S. C.

IN MEMORIAM

All love must perish, the gods decree,
No mortal's heart so eternal to be.
Yet I mock them boldly, "Allalie"
And my love still lives — it is I who die.

John R.C. Taylor, 1971

John Ridgely Clark Taylor
March 25, 1951 October 22, 1971

FEATURES

FINE ARTS PRESENTATIONS

Working in cooperation with the Clinton community, Presbyterian College has been able to bring to the campus a wide assortment of talent from the world of the performing arts. Possibly the most outstanding of these performances was the National Shakespeare Company's production of *Twelfth Night*. Another highlight of the 1971-72 season was Conductor Robert Shaw and the Atlanta Symphony Orchestra. Baritone Abdid Fazah met with several classes as well as appearing in concert. Entertaining in early assemblies were composer John Laudermilk and John Chappell as Mark Twain. The Dorian Quintet, pianist Anthony di Bonaventura, Bach's Uncle and the Howard Hanger Trio rounded out a successful season.

John Chappell portrays Mark Twain

Robert Shaw, conductor of the Atlanta Symphony Orchestra

The Dorian Quintet

Folk singer John Laudermilk

Anthony di Bonaventura

Baritone Abdid Fazah

The Howard Hanger Trio... an experience in jazz

The National Shakespeare Company Presents
Twelfth Night

DEPARTMENTAL PRESENTATIONS

The Fine Arts Department seeks to give students opportunities to pursue their special interests and develop their own creative talents. Under the guidance of Alta Alberga, students interested in all areas of art are able to exhibit their work in both individual and group showings. In addition, this area brings to the PC campus various art collections for the enjoyment of all students.

The Presbyterian College choir under the direction of Dr. Charles T. Gaines presents both a Christmas Carol Service in December and a Spring Concert in late March. Highlighting the musical productions is the Madrigal Dinner-Concert which takes the guests back to an evening at a great hall in sixteenth century England complete with jesters, jugglers and Morris dancers.

In the field of the dramatic arts, the PC Players under the direction of Dale O. Rains, produced a wide variety of dramatic performances. This year, the PC players have presented *The Boor*, *Ralph Roister Doister* and *Phaedra*. During the winter terms, the Black Magic Theater came to life with the production of the ever-popular *Harvey*.

Dr. Robert Scharf, collector of Kollwitz Prints

John O'Neal, Art Instructor at the University of South Carolina, Judge of Student Art Show.

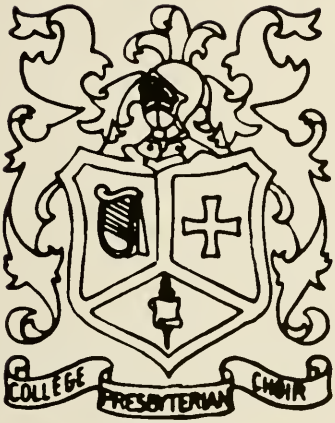
COLLEGE
PRESBYTERIAN
CHOIR

The Boor

Ralph Roister Doister

Madge Mumblecrust and friends

Theseus the King

Ismeme, Aricia, and Hippolytus debate the fate of Phaedra

HARVEY

Harvey's friend and confidante Elwood P. Dowd

Wilson and Nurse Kelly deliberate the nature of Harvey

Judge Gaffney and cab-driver E. J. Lofgren fear for Elwood P. Dowd

Myrtle Mae and Veda Louise. . . what to do about Harvey?

BLUE KEY SYMPOSIUM

In an attempt to acquaint the college community with the various aspects—both positive and negative—of the American society, the Blue Key annually sponsors a symposium featuring distinguished lecturers from all walks of life. Entitled "Minorities and the American Dream" the Symposium covered topics concerning such minority groups as blacks, Jews, and the American Indians and their place in American society. This was the second Blue Key Symposium after its beginning last year. Despite low attendance on the part of the student body, the Symposium was deemed most successful by those who attended.

Rev. Andrew J. Young, head of the Community Relations Commission of Atlanta.

Columinist Roger Kahn of Esquire Magazine.

Dr. Robert David Ochs, Head of the Department of History at the University of South Carolina.

Director of the Southern Regional Office of the American Civil Liberties Union, Charles Morgan, Jr.

HOMECOMING 1971

Mums for sale... late Thursday nights to put finishing touches on displays... imports and blind dates... Hamilton, Joe Frank and Reynolds... alumni everywhere... old faces and new ones... Alison Harris crowned Homecoming Queen ... victory over Mars Hill... fight on the field... annual barbecue ... fraternity parties...and beer ... HOMECOMING 1971!

LIFE ON A SMALL COLLEGE CAMPUS...

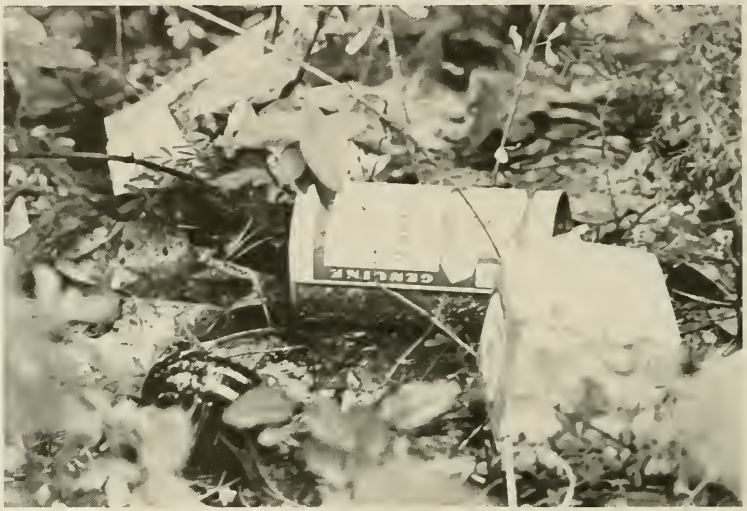

ONE WAY
DO NOT
ENTER

FRATERNITIES

ΑΣΦ

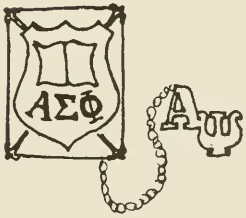

BROTHERS
Mike Anderson
Wade Balsley
Buff Bevil
Tom Bishop
Bob Brearley
Bill Brearley
Ken Brown
John Carpenter
Robert Curtis
Henry DallaValle
Cal Dawson
Sam Green
Walter Grayson
Belton Hammond
Geoff Hall
Robbie Hopkins
Sam Howell
Bo Jones
Johnny McCollom
Browning McRee
Gordon Query
Claude Underwood

PLEDGES
Jimmy Allen
Lamar Axeman
John Crane
Chris Crowe
Randy Jackson
Brad Keel
Rick Limehouse
Shay Rollins
Jim Sain
Dwayne Yeargin
Ed Young
Butch Hall
David Mann
Call Richmond

TOUR
KA
KA

KA

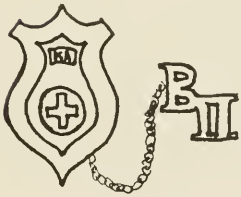

BROTHERS
John M. Baarcke
John T. Bayne
Henry H. Beckham
Carl S. Bingham
J. Grier Bomar
Lawrence T. Campbell
George A. Douglas
Julius R. Eadon
Gary D. Garrett
A. Flemming Gibson
Henry P. Hargrove
Ralph Z. Irwin
Jefferson C. Jones
George E. McClenaghan
Luther O. McCutchen
Kyle H. McIntyre
George P. Mitchell
Frank S. Newman
James L. Pate
Lawrence J. Purvis
Albert H. Roberts
Paul S. Shaw
Randall S. Suarez
James W. Swink
Paul G. Trippe
Robert D. Whiteside
Clifton M. Wilson
Paul J. Wilson
Danny C. Yarborough

PLEDGES
J. Theodore Bryson
Hambleton B. Carpenter
Frank E. Hardy
Grady W. Hinman
James E. Mayes
Robert H. Ott
James D. Rosenberg
John D. Varner
Joe L. Holcombe

ΠΚΑ

ΠKA

BROTHERS
Tim Llewelyn
John Perry
Bobby Norris
Tam Milton
Jerry Traynham
Steve Lentz
Dan Tyler
Jerry Chandler
Wade Watson
Jake Moore
Johnny Jeselnik
Bill Robinson
Ken Kuder
Harvey Jones
Robert Middleton
Hal Sullivan
Hayes Worley
Allen Crenshaw
Harold Bennet
David Eckstein
Fred Melson
Larry Easterwood
Steve Burke
George Wilkinson
Bob Wills
Mike Hafley
Doug Foster
Ken Haddad
Jeff Sparks
Buddy Gaddy
Richard Mackelfresh

PLEDGES
Tony Stallworth
Bucky Davis
Stan Gruber
Jim Barnett
Stacy Burdette
Joe Thomas
David Bruce
Chuck McCowan
Clyde Bexley
Mike Beaty
Ned Espy
Bettes Ellis

ΠΚΦ

ΠΚΦ

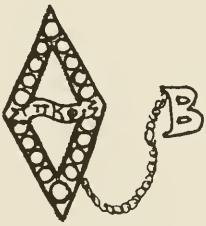

BROTHERS
Forrest Adair
Jim Bagwell
Budge Bean
Henry Bodie
Marc Coker
Bill Coward
Andy Crenshaw
Mazie Crenshaw
Tom Donnelly
Dennis Gilbert
Bill Gray
Rex Gross
Joe Hill
Irby Hipp
Chip Jabaley
Dan Kamp
Lamar Kelsey
George Mabry
Tom Mahoney
Artie Maxwell
Don McLean
Jim McNair
David Mixson
Steve Sanders
Roddy Saye
Ashley Smith
Gerald Smith
George Stickney
Bill Still
Marty Tiller
Brad Thomason
Tom Trickett
John Winn
Larry Woolbright

PLEDGES
Duncan Allen
Jerry Beach
Jim Boswell
Joe Gatewood
Ed Hahn
Rhett Kelsey
David Mathis
George McAbee
Arthur McCain
Robert Owens
Jerry Reeves
Mike Silver
Gary Stowe
Alex Townsend
George Wilkes
David Wilson

ΣΝ

ΣΝ

BROTHERS
Pickens Anderson
Frank Armstrong
Jon Benedict
Paul Bogar
Jay Bomar
Wally Bowen
Bill Carothers
John Dowling
Henry Garrison
Johnny Glymph
Frank Harrison
John Henderson
John Heard
Robbie Hodge
Eric Hudgins
Ben Hedson
Lee Jones
Cam Lanier
Kenny Lister
George McCall
Bill McMillian
Dick Painter
Tony Passarello
Larry Rizzo
Landon Smith
Tom Stacy
Wayne Thompson
Ted Wardlaw
Paul Yantis

PLEDGES
Ned Daniels
Jim Dreyfuss
Morgan Grimball
Philip Lea
Jim Murdock
Chip O'Callaghan
Don Pearson
Steve Spaduzzi
Hays Reynolds
Billy Wade
Jim Douglas
Wylie Watt

ΘX
ΘX
ΘX
ΘX
ΘX
ΘX
ΘX

ΘX

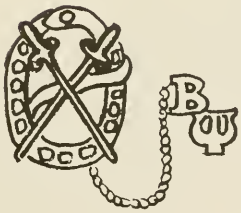

BROTHERS
Tim Cunningham
Jim Ellefson
Philip Everhart
Hugh Griffin
Lyman Hamrick
Robert Harry
Barry Jenkins
Buddy Lindsay
Robert Loupo
Monty Nelson
John Orck
Jimmy Peterson
Howard Pierce
Bill Scott
Chuck Smith
Mike Stewart
Bobby Stimson
Earl Wade
Rusty Wilson

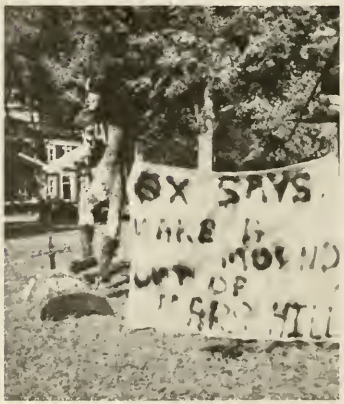

PLEDGES
Ed Anderson
Steve Anderson
Hartwell Dew
John Fiebiger
Wardlaw Hamrick
Dave Henderson
Skip Hopkins
Richard Hudgins
Jim Perry
John Richie
Robert Yawn
Bill Baker
Bruce Dickey
T. C. Williams
Lindsay Smith
Robert Odom

INTER-FRATERNITY COUNCIL

Eighteen Kegs of beer and the Men of Distinction. . . and another sucessful I.F.C. Weekend! The Inter-Fraternity Council, composed of two representatives from each of the six fraternities, has this year worked closely together with the administration and faculty to drastically revise the system of rushing and pledging for next year, as well as to begin action on the long-awaited "fraternity row." The high point of the I.F.C.'s activities was the roaring success of I.F.C. Weekend, complete with a drawing for a free keg of beer. The I.F.C. has provided a system of close cooperation among the fraternities, and the efforts of the I.F.C. point to the future prospectives for the various chapters.

Dan Kamp, Secretary-Treasurer; Earl Wade, Vice President; Steve Lentz, President

PASSING THOUGHTS

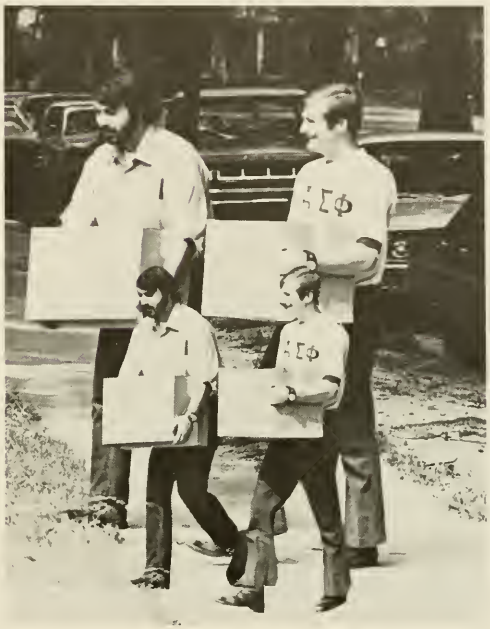

ORGANIZATIONS

STUDENT GOVERNMENT ASSOCIATION

Student Government at Presbyterian College is stated to be the responsibility of the Student Government Association, of which all students are members. The leaders of S.G.A. have worked hard toward this goal of more student self-government. Students are now appointed by S.G.A. to Academic and Student Affairs Councils.

All students should realize their important role as members of the S.G.A. and should work to support and play an active part in Student Government at P. C.

Warren McKinney, President

Cheryl Lunceford, Secretary
Bobby Whiteside, Treasurer

Frank Harrison, Sophomore Representative

Student Rep. Academic Affairs: Jimmy Pate, Buddy Linday (V. President-SGA), Jane Nutting. Student Affairs: Ann Evans, Virginia Sonnen, Warren McKinney.

Craig McKenzie, Bill Brearley, Senior Representatives

(not pictured)
Lang Long, Junior Representative
Bev Poole, Sophomore Representative

Jim Mayes, Freshman Representative
Steve King, Junior Representative

Susan Pilgrim, Anne Littlejohn, Gail Bledsoe, Beth Worrell, Andy Douglas, Mary Ellen Rankin, Joe Hill.

WOMEN'S COUNCIL

The Women's Council, consisting of two dorm Councils and the executive council, is responsible for establishing the regulations and policies under which the women students live. The women's Council this year has extended the self-regulated to juniors and is reworking the demerit and sign-out systems. The year has proved fairly successful for the Council.

Anne Evans, President
Jane Snoody, Vice President
Suzanne Anderson, Vice President
Mary Buchan, Secretary
Lynn Cordes, Treasurer

Len Whelchel, Suzanne Anderson, Barbara Walch, Virginia Sonnen, Gail Cordes, Anne Harrison

Anne Evans, Jane Snoody, Lynn Cordes, Mary Buchan, Suzanne Anderson

Margaret McKinnon, Lena Hinton, Marie Waters, Rosy Monroe, Jane Snoody, Courtney Robinson, Ginny Nichols

Dorm Councils

Baily

Virginia Sonnen
Barbara Walsh
Gail Cordes
Ann Dudley
Anne Harrison
Len Whelchel

Clinton

Ginny Nichols
Rosy Monroe
Margaret McKinnon
Courtney Robinson
Lena Hinton
Marie Waters

WOMEN'S JUDICIAL COUNCIL

Elaine Sherard, Jill Ogelsby

Martha Schultz, Mary Ellen Ranking

Anne Carter

Anne Carter
Alison Harris
Margaret McKinnon
Jill Ogelsby
Mary Ellen Rankin
Martha Schultz
Elaine Sherard

Margaret McKinnen, Alison Harris

The Women's Judicial Council, composed of a chairman elected by the women students and six members appointed by the Women's Council, makes careful investigations concerning the violation of regulations governing women students and designates punishment for infractions of these rules. The Council judges the violation in consideration of the girl's previous actions and the accompanying circumstances.

MEN'S JUDICIAL COUNCIL

(Not Pictured)
Henry Dohn
Johnny Glymph
Hugh Griffin
Browning McRee
Donnie Kuhn

Tom Donnelly, Robert Loupo

Paul Yantis, Tim Chamberlain, Chairman

Headed by the Honor Council Chairman and composed of the male members of the Honor Council, the Men's Judicial Council has the responsibility of enforcing the Conduct Code. The Men's Judicial Council investigates violations of this code and establishes punishment.

Tim Chamberlain
Chairman
Margaret McKinnen
Elaine Sherard
Henry Dohn
Tom Donnelly
Johnny Glymph
Hugh Griffin
Robert Loupo
Browning McRee
Donnie Kuhn
Paul Yantis

HONOR COUNCIL

The honor system at Presbyterian College has been set up by the students themselves under the principles that students have the right and obligation to govern themselves. It is unfortunate that because of intervention in certain cases by those who felt more mature guidance of students was needed, we have seen the virtual death of the honor system.

Dan Adams, Larry Tyler, Gay Rogers, Donnie Flemming, Doug Gayle, Stan Gruber, John Perry, Daniel Eckstein, Danny Motes, Richard Medlin, Tim Llewelyn, Jeff Hall, Steve Snipe, Ralph Mills, Joe Kinney, Mike Stewart, Allen Crenshaw, Jerry Chandler, Bob Clay, Ted Bryson

FELLOWSHIP OF CHRISTIAN ATHLETES

The Fellowship of Christian Athletes is an organization open for all students on the PC campus who believe that there is more to athletics and life in general than personal or team glory. FCA reaches for a higher goal, that of committing their lives and talents to the discipleship of Jesus Christ.

As a group, FCA has been represented at churches around Laurens County by members speaking at evening services.

Front row: Larry Purvis, James Elletson, Bobby Whiteside, Mac Legerton. Back row: Steve Lentz, Bill Gray, Don McLean, Tom Mahoney, Bill Brearley.

PROCTORS

Buddy Lindsay, Bob Stimson, Robert Loupo, Browning McRee, Henry Dohn

The proctors are the link between Dean Ivey and the male dorms. Their job includes counseling newly arrived Freshmen, when employed as Hall Counselors, reporting breakage and inoperative equipment, and generally keeping their respective halls in order.

Frank Bagg

BLUE STOCKING

The Blue Stocking is the student voice of the campus, and probably the most influential voice. The staff covered campus events as well as outside interest to bring a variety of topics to the attention of its readers. Through editorial comment and letters, the staff issued sundry opinion and attack on what was deemed pertinent. The hope of the staff were to provoke student action and opinion to these matters, and to incite a keen interest and enlightment to as many as possible.

Jimmy Johnson

Editors: Jim Johnson, Frank Bagg
Business Manager: Penny Hodges
News Editors: Henry Dohn, Browning McRee
Sports Editor: Wade Balsley
Photography: Scot Trotter, Mac Legerton, Bo Jones
Cartoonist: George Stickney
Circulation: Mary Ellen Rankin
Typists: Gail Cordes, Marie Yandle, Peggy Corry, Courtney Robinson, Janet Carson

Wade Balsley, Joe Hill, Gail Cordes, Henry Dohn

Mary Ellen Rankin, Courtney Robinson, Lynn Cordes

FRESHMAN ORIENTATION BOARD

Larry Purvis, Chairman

The Freshman Orientation Board is a twenty-one member committee set up by the Student Government Association to enforce the Freshman Regulations and to orient the incoming Freshmen to college life on the Presbyterian campus.

Larry Purvis
Robert Harry
John Orck
Tommy Bishop
Cam Lanier
Dan Kamp
Don McLean
Doug Foster
Hal Lewis
Andy Douglas
Bobby Whiteside
John Carpenter

Lynn Cordes, Chairman
Mary Buchan
Sallie Olmert
Thornton Willingham
Sally Johnson
Mimi Ewing
Peggy Corry
Meg Grant
Betsy McKinney

Maree Waters, Chairman
Cathy McKnight
Suellen Kjorlaug
Cherry Dillard
Laurie Blythe
Margaret McKinnon
Ginny Nichols
Lena Hinton

Maree Waters, Chairman

Lena Hinton, Suellen Kjorlaug, Cathy McKnight

Rat

Meg Grant

P. C. Choir

President — Gordon Query
Secretary — Suzie Pilgrim
Robe Chairmen: Mary Lorick Thompson
John Knox
Librarian — Barry Shatzer

Elaine Beasley
Cindy Blanton
Evelyn Celley
Mary DeVault
Barbara Green
Ann Harrison
Robbie Hawthorne
Dianne Hill
Rebecca Hinson
Marilyn Jennings
Cricket Morgan
Katie Pettis
Suzie Pilgrim
Leona Query
Janie Rice
Paula Richardson
Cecelia Ropp
Courtney Robinson
Jenny Standridge
Joan Standridge
Sally Stevens
Karen Smith
Suzanne Thackson
Sharon Williams
Anne Woods

Mary Lorick Thompson
Susan Yarbrough
Marc Coker
John Crane
Tom Donnelly
Dan Hamby
David Hargrove
Robbie Hopkins
David Hotchkiss
Randy Jackson
Jeff Jones
John Knox
Hal Lewis
David Mann
Jimmy McDaniel
Bill Nichols
Gordon Query
Roddy Saye
Barry Shatzer
Jim Simmons
Bob Stutts
Bill Thompson
Ted Wardlaw
Jay Warthen
Robert Yawn

Dr. Charles T. Gaines, director

The Presbyterian College Choir, under the direction of Dr. Charles T. Gaines, is composed of about fifty male and female voices, selected by audition. The Choir's spring tour took them to Athens and Atlanta, Georgia, Memphis, Tennessee and several other places in Tennessee.
Programs on campus include performances on Parents' Day, Youth Day, and Graduation along with their Christmas and Spring Concerts.

MADRIGALS

Over the past four years the Madrigal troupe has increased in size. The troupe includes the Madrigal Singers who are members of the choir and are selected by audition to perform the annual Christmas Dinner-Concerts on campus. This dinner consists of a typical English 16th century meal followed by the singing of madrigals. Entertainment is also provided by a jester, a juggler, a tumbler, and the Morris Dancers. The master of ceremonies for the evening is the court jester.
The Madrigal singers are also seen at other times of the year. They performed for the Greenville Lions Club and for the Fourth Grade in the Laurens County School District.

Cindy Blanton
Mary DeVault
Dianne Hill
Rebecca Hinson
Katie Pettis
Leona Query
Courtney Robinson
Joan Standridge
Susan Yarbrough

Marc Coker
Tom Donnelly
Dan Hamby
Robbie Hopkins
Jeff Jones
Hal Lewis
David Mann
Gorden Query
Ted Wardlaw

SEC

The Student Entertainment Committee, appointed by the Student Government Association, is responsible for campus-wide entertainment including recently released movies, coffeehouse performers, concerts, and dances. Among the concerts and dances sponsored by the SEC are the Freshman-Mixer, Pre-Wofford dance, Homecoming, Mid-Winter, and Spring Swing. The Chairman this year was Larry Purvis.

Larry Purvis, Chairman
Allison Harris
Mac Legerton
Bernie Nussbaumer
Jay Bomar
Ed Ramsaur
Ed Gannaway
Sanna Kay DeMilly
Cathy Curtis
Jim Ellepson
Paul Shaw

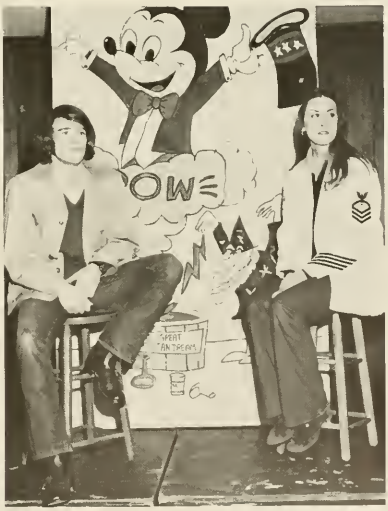

Jane Winders

Walter Davis, Becky Grogan

Becky Grogan

From Ralph Roister Doister

P. C. PLAYERS

Theater in the round. . . the Black Magic Theater. . . where the stage becomes alive and the performers become magicians. The PC Players are well known for their outstanding productions, from the hilarity of *Ralph Roister Doister* to the intensity of *Phaedra*. Under the excellent direction of Dale O. Rains, the PC Players work both backstage and onstage to present to the college and the community outstanding dramatic performances to stimulate and to encourage a deep appreciation for the dramatic arts.

Joan Standridge

Joe McGraw

Rodney Clark

Larry Woolbright

Paul Boger

Karen McKee

Mr. Dale O. Rains

Walter Davis

ALPHA PSI OMEGA

Talented and versitile, the members of the Tau Mu chapter of Alpha Psi Omega form the core of the PC Players. Through their efforts both behind the scenes and on the stage, these dedicated students hold membership in Alpha Psi Omega, a national dramatic honor fraternity. The Tau Mu chapter has become increasingly active and its membership has steadily grown since the chapter was chartered in April 1968.

Hugh Griffin

Buff Bevil

THE PAC SAC

This year with one of the smallest staffs ever we have worked to bring you the 1971-72 Pac Sac. We have worked against student apathy, class schedules, postponements, and a general lack of concern to cover all phases of student life.. To do this we have included more pictures and less copy. We have tried to include all of the things that go into making up a year at P.C. With many months of hard work, long hours, frustration and finally the finished product we give you the 1972 Pac Sac.

Rebecca Hinson, Editor

Jill Swenson, Cecil Gurganus

Mr. Dan Yarborough

Mary Lorrick Thompson

Joan Standridge, Bill Gray

Mac Legerton

Steve Benz, Hal Lewis

Margaret DuPuy
Sanna Kay DeMilly

Craig McKenzie, President

Frank Bagg, Jim Johnston, Tim Chamberlain

BLUE KEY

Blue Key, the national honor fraternity, taps a small number of college men each year for membership. The purposes of the group are the fostering of ambition for intellectual attainment, a desire to render service to the student body and college, the study of student problems, and the stimulation of progress in the college. Blue Key again sponsored the Symposium featuring noted persons speaking on domestic problems.

Bill Duncan, Vice President, Paul Yantis

Jimmy Peterson, Buddy Lindsay

Bill Brearley, Larry Purvis

(not pictured) *Donnie Kuhn, Secretary-Treasurer*

CARDINAL KEY

As of this year, the first chapter of Cardinal Key National Honor Society has been chartered at Presbyterian College. First Steps were taken last year when eight seniors were chosen to form a colony of Cardinal Key. As a sister organization to the Blue Key, Cardinal Key recognizes leadership, scholarship and service among women students.

Cheryl Lunceford, Anne Evans

Elaine Sherard, Suzanne Anderson, Alison Harris, Virginia Sonnen

Maree Waters, Jane Nutting, Margaret McKinnen

Anne Carter, Jane Snoddy

ROTC

Juniors practice close order drill in preparation for summer camp.

Reserve Officer Training Corps provides juniors and seniors an opportunity to be comissioned a second lieutenant in the United States Army upon Graduation. This obligation is fulfilled through drill, class room participation and instruction plus a six weeks summer camp at Fort Bragg, North Carolina. This year beginning in the fall of 1971 was the first year that ROTC was voluntary for freshmen and sophomores. Upon successful completion of the basic freshman and sophomore program cadets may choose to continue in the advanced program.

Cadets participate in campus cleanup.

Carl Gary assists Marc Coker in learning the Army Pushup.

SENIOR CADETS

L-R, Derek Brown, Dick Painter, Tim Llewellyn, Bob Stutts, Lamar Kelsey, George Mabry, Jam Milton, Jimmy Peterson, Sandy Haskel, Wade Balsey, Elmer Hatcher, Bill Brearly, Bobby Norris, Don McClean, Greg McCarthy, Tom Mahoney, Jerry Chandler, Larry Tyler

L-R, George Mabry, Tim Llewellyn, Jimmy Peterson, Bill Brearly, Tam Milton, Bobby Norris, Jerry Chandler, Greg McCarthy, Larry Tyler

Color Guard
Pickens Anderson, Ben Hudson, Lindsey Smith

Cadet battalion prepares to move out.

TRAINING ON PONDEROSA

An introduction to Bayonet Training is one step toward a more active ROTC program.

Pugel training was a high point in cadet training.

SUMTER NATIONAL FOREST

Cadets learn compass techniques at Sumter.

Two Cadets at Sumter.

BATTALLIN SPONSORS

L-R, Jane McCall — Co. B, Teresa Brannen — Scabbard and Blade, Suellen Kjorlaug — Wysor Rangers, Rebecca Hinson — Bn. Staff, Cathy Curtis — Co. C, Allison Harris — Co. A, Melissa Stearns — Rifle Team.

Theresa Brannon, excorted by Donnie Kuhn represented ROTC at Homecoming exercises.

FLIGHT STUDENTS

L-R, Donnie Kuhn, Jerry Chandler, Dick Painter, George McCall.

THE WYSOR RANGERS

The Wysor Rifles were placed by the Wysor Rangers this year. Led by Tam Milton

Bill Brearley, Ann Bates, Jimmy Peterson, Jane Nutting, Cheryl Lunceful, Paul Yantis, Maree Waters, Bill Duncan, Sharon Holsapple, Sophie Young.

SIGMA KAPPA ALPHA

Sigma Kappa Alpha, under the direction of the Blue Key, is an upperclassmen academic honor fraternity. The society honors all those sophomores, juniors and seniors who have maintained a minimum 3.30 QPR for fifty hours.

Robert Loupo, Don Beam, Rick Mathis, Bill Gray, Darlene McLeod, Ralph Piland

Joan Standridge, Ellen Roberts, Virginia Nichols, Karen Smith

(not pictured)
Robert Christopher Adair
Clindy Blanton
Bob Brearley
Betty Buckley
Tim Chamberlain
Henry Garrison
Danny Hadwin
Lewis Jenkins Hammet
Alison Harris
Jan Harrison
Shelby Hutchings
John Inman
Ennis James
Duren Johnson
Donnie Kuhn
Rickey Laurens
John Llewellyn
Tom Mahoney
Jill Oglesby
Susan Phillips
Susan Post
Debbie Reynolds
Elaine Sherard
Ed Sloan
Kathy Sparkman
Anne Stanley
Linda Suddeth
Susan Taylor
Tom Westmoreland
Len Whelchel
Jackie Wood

Cheryl Lunceford, Lang Long — Chairman

Charles Morgan, Jr.

Diana Harris, Paul Shaw, Nancy Cook

Katy Petis, Mac Legerton, Joy Maclean, Jake Moore

HUMAN RELATIONS COUNCIL

The goal of the HRC is to stimulate student concern for the many problems that hamper our modern world. Members contribute their time voluntarily in an effort to make the college community more aware of injustices and inequities which exist both in American and the rest of the world.

During the fall semester, the HRC assisted the S. C. Literacy Association enroll adults in education and literacy programs, and hosted Charles Morgan, Jr., of the A.C.L.U., and Albert Watson. HRC sponsored the films "In the Year of the Pig," "Angela Like It Is," and "Dynamite Chicken."

HRC's major aim in 1972 is to organize a public interest research group on campus which will enable students to take a more active role of citizenship in an effort to protect their environment and their interests as consumers.

BAPTIST STUDENT UNION

The Baptist Student Union at Presbyterian College, the religious organization for Baptist students, has had service as its primary focus this year. Field trips, recreational outings and friendship have been planned by the BSU for the children at the Laurens County Court Cottage. The BSU students have attended two state conventions.

Beth Worrell
Mr. William Jackson
Tricia Bennett
Sally Johnson
Everett Cramer
Billy Wilson
Louann Matthews
Lynn Hardin
Randy Heard
Allen Crenshaw
Stan Gruber
Porter Kennington
Marvin Cartee
Robert Loupo

COLLEGE REPUBLICANS

The College Republicans is an organization formed on the P. C. campus to be most effective during election years. Members of the P. C. club attended county Republican meetings in Laurens, Greenwood, and Columbia. The club sponsored Ken Powell, the South Carolina Chairman of the Republican Party. Plans have been made to help with precinct organization in the Clinton area in preparation for the November '72 elections.

Cal Dawson
Mike Grant
Brian Witt
Elmer Hatcher
Dwaine Yeargin
Russell Kellahan
Geoffrey Hall
Lamar Axman
Sally Bedinger
Don McLean
Kathy Sparkman, Chairman

Betts Ellis, Laura Becker, Virginia Sonnen, Ned Espy, Martha Manson, Herb Codington, Robbie Hawthorne, Rich Mathis, Janet Lindler, Rex Gross, Dr. Cooler

PSI CHI

Psychology majors at P.C. are in the process of petitioning for charter in PSI CHI, the national honor society in psychology. PSI CHI, an affiliate of the American Psychological Association and the Association of College Honor Societies, in the forty-two years since its founding, has established 295 chapters in colleges and universities of recognized and accredited standing. Members include undergraduates, graduates, and faculty of high academic standing.

Mary Ellen Rankin
Joy McLean
Sallie Olmert
Anne Bates
Jane Nutting
Sydney Sanders
Gaye Gilbert
Donna Eckstein

C.E.C.

The Council for Exceptional Children is dedicated to advancing the education of all handicapped and gifted children, and to provide information services which will help persons concerned with the education of these children. The Presbyterian College chapter was chartered on October 20, 1971.

THE SERVICE ORGANIZATIONS

S.P.I.T.

Students Participating in Tutoring (SPIT) is designed to connect local children who need help in school work with college students who would like to share some time with them. Through the tutoring relationship, the tutor attempts to build a sense of personal worth in the child that will enable him to grow personally as well as academically.

The tutors this year include Jean Anderson, Wally Bowen, Greg Melton, Duncan Allen, Jimmy Allen, Karen Babb, Jane Boggs, Gail Brackett, Betty Buckley, Nancy Cook, Lynn Cordes, Kay Crissy, Pat Donald, Penny Hodges, Len Humphries, Sam Johnson, Sherri Holman, Ben Hudson, Ruth Anne McGavack, Karen McKee, Bill Nichols, Jill Oglesby, Cindy Prince, Forrest Secord, Laura Smith, Scott Trotter, Maree Waters, Bill White, Susan Ulrich, Virginia Sonnen—Coordinator, Gert Hinnen—Asst. Coordinator, Beth Worrell—Secretary.

Virginia Sonnen, SPIT Coordinator

Ruth Anne McGavack

Beth Worrell, Secretary

Gert Hinnen
Asst. Coordinator

THORNWELL

Jane McCall

Mr. Bob Blumer, the new President at Thornwell, opened up many areas for volunteer work at the Orphanage this year. Activities such as horseback riding, tennis, arts and crafts, and other interaction with the Thornwell youth were in a general state of deterioration until Mr. Blumer asked for help from P. C. students. An organized program, including tutoring, is in the making, and has unlimited possibilities.

Participants in the current program are Ivey Jackson, Jane McCall, Skip Stansell, Lynn Satterfield, Martha Shultz, Perry Bass, Jerry Chandler, Arthur McCain, Nancy Brooks, Joan Standridge, Patricia Bennett, Rosey Monroe, Ellen Roberts, Pricilla Murphy, Chris Crowe.

Ivey Jackson

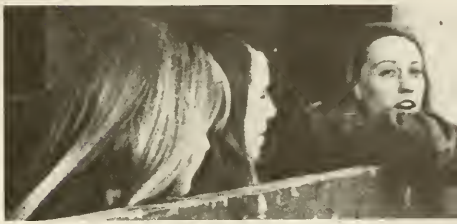

Lynn Satterfield, Martha Shultz, Jane McCall

WHITTEN VILLAGE

Patti Espy, Lou Nelson, Mac Legerton, Susan Taylor

Sunday School

Each Sunday afternoon, a small number of P. C. students conduct Sunday School classes for different groups at Whitten Village. Basically, a class might entail a lesson, some discussion, and lots of singing. Those who participate in the program find it to be a uniquely rewarding experience. Not pictured: David Eckstein, George Stickney.

Ginny Nichols, Walter Gresham, Donna Eckstein — Coordinator, Sharon Holsapple, Cecil Gurganus

CRUNCH!

Recreation Program

The Whitten Village Volunteer Program was begun in 1970. P. C. men and women volunteer for hard but satisfying work in the area of physical education. The volunteers provide the long-awaited attention the children need from people their own age, enabling many to lead normal, productive lives in the community.

Participants were Marian Burrell, Sanna Kay DeMilly, Diane Kelley, Ivy Newman, Elaine Brown, Anne Fogarty, Jan Lindler, Gretchen Carmichael, Gaye Gilbert, Jean Manly, Lou Nelson, Sara Lamberth, Katie Pettis, Courtney Robinson, Tom Mahoney, Tommy Bishop, Jimmy Peterson, Mark Coker, John Carpenter, Barry Jenkins, Tom Trickett, Butch Hall, Howard Pierce, Sammy Howell, Robert Harry, Cal Dawson, Goeffrey Hall, Johnny McCollum, Call Richmond.

Karen Smith, Willie Milton

George Stickney

LAURENS C.O.P.

The Laurens Child Outreach Program, held at the First Presbyterian Church in Laurens, is designed to give the children of the Watts Mill area, ages 6-12, a chance to take part in cognitive, religious, and recreative activities in a loving Christian atmosphere. The children receive experiences they normally would not encounter because of their socio-economic background. COP gives leaders a chance to give of themselves while they learn from the children.

Kathy Newton, Coordinator

... and
Pinky Berfield
Paula Richardson
Theresa White (Laurens High)

Marilyn Jennings
Bill Duncan

Cecelia Ropp

AGAPE

AGAPE is the newest member of the child Outreach Program. It began its ministry in September, 1971. It is designed to give junior high school kids from the Watts Mill district in Laurens a chance to get together and have fun with some college students. The name, AGAPE, comes from the youth house at the First Presbyterian Church in Laurens. This church supplies the program with everything but personnel. AGAPE meets at the church every Friday evening and enjoy pool, ping-pong, cards, checkers and a loud jukebox.

Gail Cordes
Cecilia Ropp
Barb Sears
Anne Stanley
Patty Espy
Joe Hill
David Hotchkiss
Joe Hoffman
William Milton
Jack Rogers
Robert Owens
Bob Stutts
Bob Cloy
Hal Lewis

Hal Lewis, Coordinator

Cecelia Ropp, Ann Stanley, Willie Milton

Robert Owens

Patti Espy, Bob Cloy, Superman

LYDIA COMMUNITY

Bunny Worth, David Dorrough

Peggy Ice

Cecil Gurganus, Coordinator

C.O.P.

The Child Outreach Program of the Lydia Presbyterian Church and the GLEEM ministry is a program designed for small groups of Lydia children 4-11 years old. Activities, led by PC students, include recreation, arts and crafts, religious activities, and field trips to places of interest. The main concern is to offer a loving Christian outreach.

Dette Peters

Ellen Roberts

Willie Milton

Susan Phillips
Mary Ellen Rankin
Sally Johnson

. . . and

Roger Ard
Steve Benz
Georgette Wright
Bill

T.G.I.F.

Thank Goodness It's Friday (TGIF) is a weekly Friday night recreation program in the Lydia community. Led by P.C. students and sponsored by the Lydia Presbyterian Church and the GLEEM ministry, TGIF has one purpose to provide a free and unstructured "place to go" for the Lydia teenagers. Activities are provided and led by college students.

Skip Stansell, Coordinator

Ken Hudlow

Sharon Williams

Peggy Robinson

Rev. Sidney T. Ayer
GLEEM Director

David Hargrove, Georgette Wright

and...
Bernie Nussbaumer
Barry Shatzer

SPORTS

TENNIS

Craig McKensie

Chris Adair

T. K. Farley

Carlos Angel

Ralph Hart

Coach James Shakespeare

Jan Kofol

Don Lay

FOOTBALL

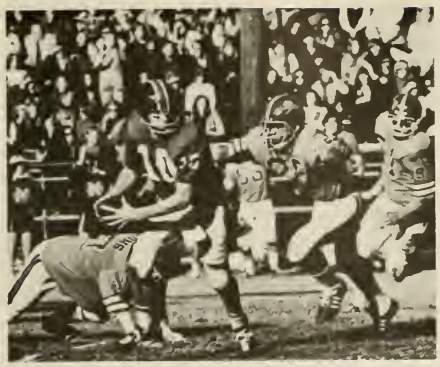

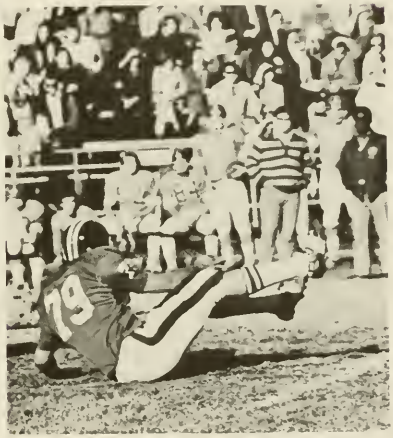

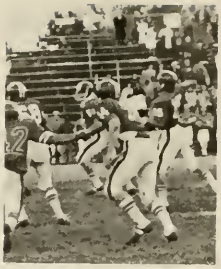

10

7

87
76

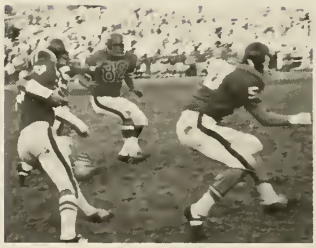

31

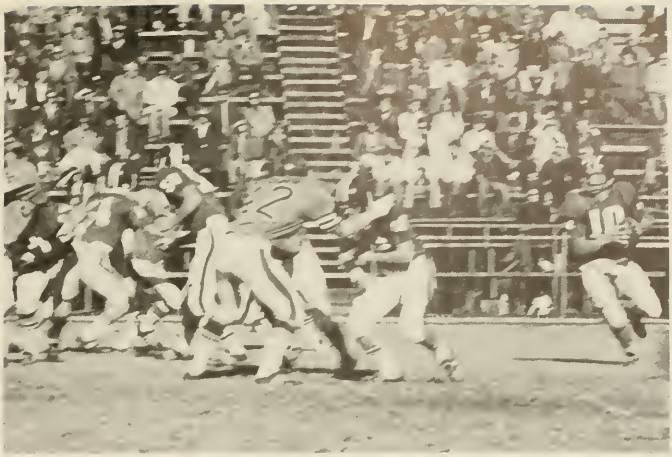

LIONS
C3

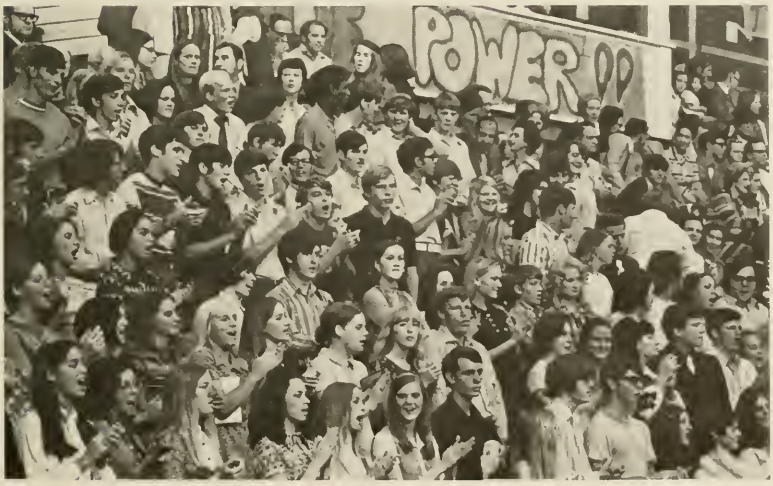
POWER

PC	35	FURMAN	14
PC	35	LENOIR RHYNE	14
PC	21	WOFFORD	13
PC	7	ELON	19
PC	24	CITADEL	23
PC	27	GUILFORD	0
PC	13	CATAWBA	9
PC	35	GARDNER-WEBB	10
PC	14	CARSON-NEWMAN	15
PC	17	MARS HILL	6
PC	0	NEWBERRY	34

Calhoun Gault
Head Coach

Herman Jackson
Offensive Line

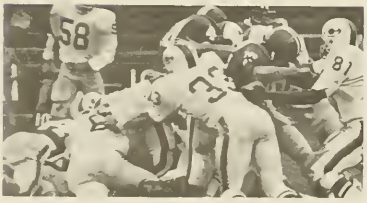

William Tiller
Defensive Line

Tiller and Robert Strock
Defensive Backfield

Larry Tyler NAIA All-America Honorable Mention
Robert Norris NAIA All-America 2nd Team

ALL-AM

Milan Kotol NAIA All-American

ERICAN

Lynn Dreger NAIA All-America Honorable Mention
Ted Wentzky NAIA All-America Honorable Mention

Football Cheerleaders
Alison Harris, Randy Jackson, Cathy McKnight, Ray Williams, June Moody, Mimi Ewing, Buff Bevil, Suellen

CHEERL

Basketball Cheerleaders
Sally Stevens, Aileen Avery, Lamar Axman, June Moody, Co-captain

Kjorlaug, Co-captain Dennis Gilbert, Co-captain Teresa Brannon

EADERS

Suellen Kjorlaug, Co-captain Buff Bevil, Co-captain Teresa Brannon, Dennis Gilbert, Janie Rice, Philip Lea, Randy Jackson

BASKETBALL

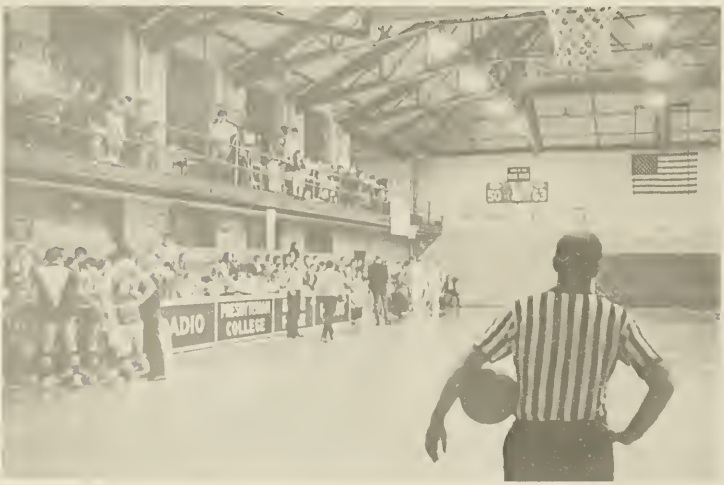

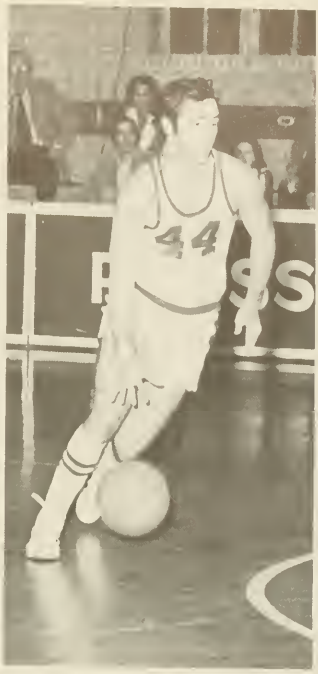

Captain Donnie Kuhn

Danny Yarborough

Mike Lovell

Freshmen Marion Miller, Joey Reid, Mike Silver, Randy Randall

Coach Herb Robinson

Martie Tiller

Marion Miller

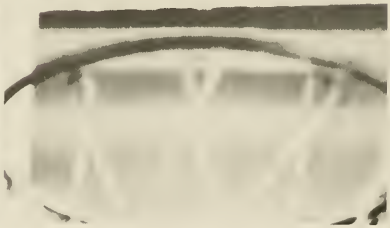

Steve Crowe

Fred Melson

Howard Bean

Rick Morris

Mike Silver

INTRAMURALS

Bill Duncan, Student Director

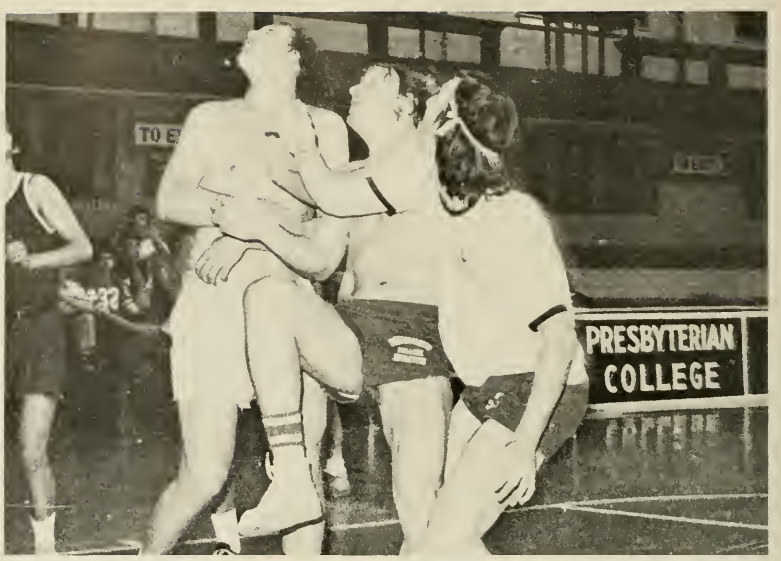
PRESBYTERIAN
COLLEGE

24
26

EXIT

TO EXIT-1

PRESBY
COLLE
BLUE
HOSE
PRE

74

EXIT
ΔΛΦ
PR

PRESBYTERIAN
COLLEGE

4

EXIT

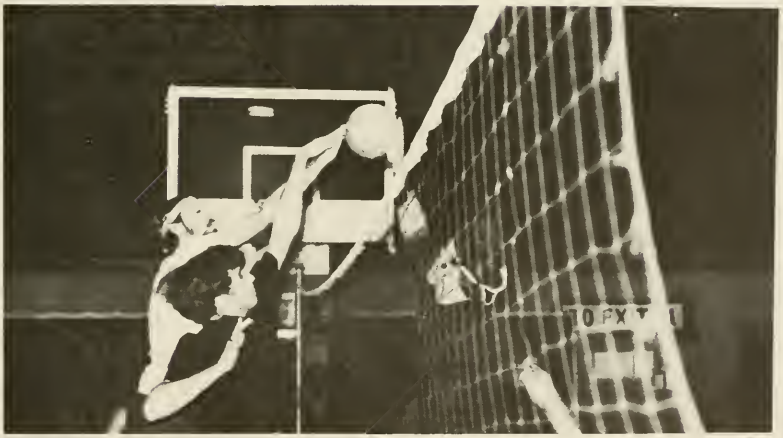

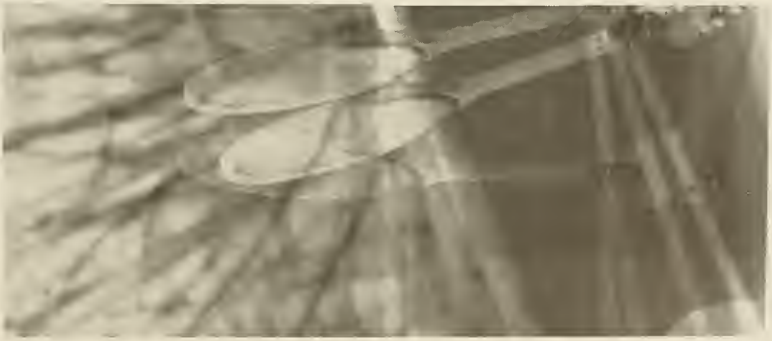

EXIT-1

TO EXIT

TRACK

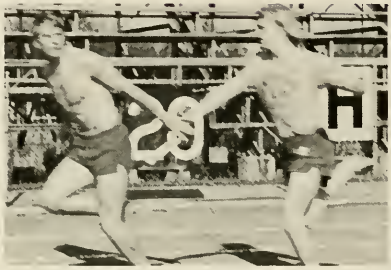

First Row, Left to Right Monty Nelson, George Wilkes, Larry Rizzo, Roy Callaway, Wyndle Kingsmore, Bo Jones, Steve Snipes, John Orck Second Row Stan Reed, Benny Logan, Dan Adams, Arthur McCain, Tom Donnelly, Ken Lister Third Row Marc Coker, Ed Fendley, Robert Hortman, Phil Pitts, Bob Cloy, John Kennington, Bernie Bourne, Larry Easterwood, Don McLean, John Inman

END
ZONE

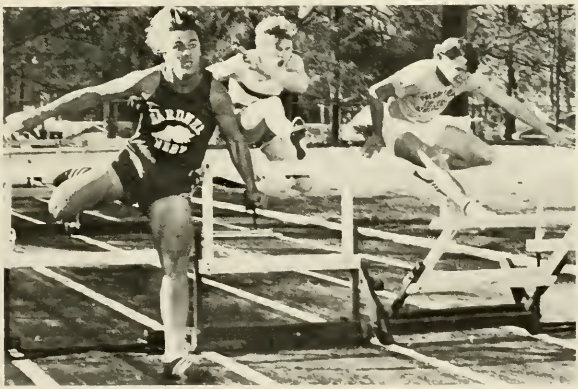

Coach Bob Strock

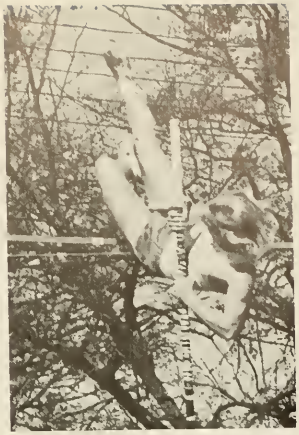

Larry Purvis

GOLF

Jimmy Peterson

John Winn

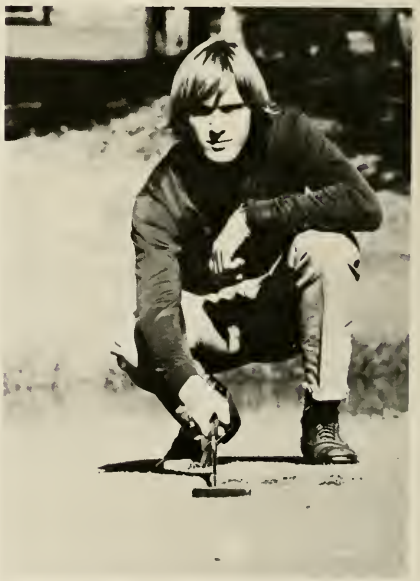

Bill Robinson

Ed Wiley

Lyman Hamrick

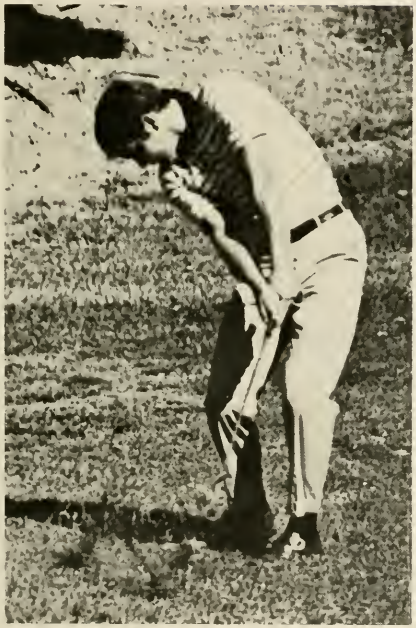

Grady Hinman

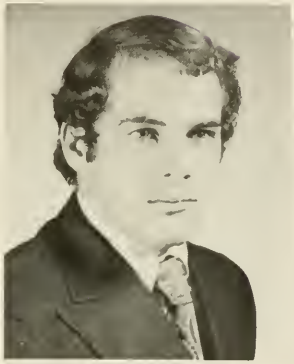

Buddy Roberts

Jeff Dye

MISCELLANEOUS

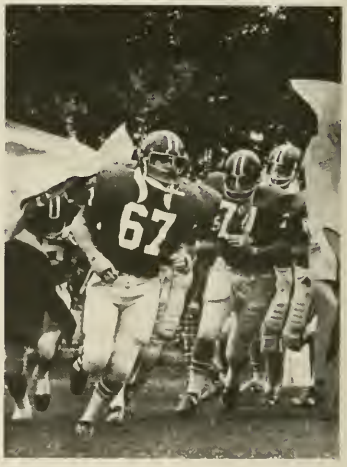

REST ROOM
LADIES

FILM

ADVERTISEMENTS

D. E. TRIBBLE COMPANY

Serving Clinton with quality

building materials since 1894

Phone 833-2134 Clinton, S. C.

COME ON DOWN TO BUDDY'S

H o O O O

SANDER'S Spur

&

BUDDY BURGER

CHRONICLE PUBLISHING COMPANY, INC.

Publishers -:- Printers -:- Stationers

Phone 833-0541 — 833-0542

109 Gary St.

Clinton, South Carolina

Kentucky Fried Chicken

OPEN 7 DAYS A WEEK

11 A. M. to 9 P. M.

833-0524

Belk

Clinton's Most Complete Store

Styles — Quality — Value

Clinton's Most Complete Store

Congratulations and Best Wishes

from

M. S. BAILEY & SON, BANKERS

SERVING THE CLINTON AREA

SINCE 1886

Out of the past, the present . . .
out of the earth, the gold, the
diamonds, the pearls . . . out of
the arts and crafts of antiquity,
evolves the opulence of today.

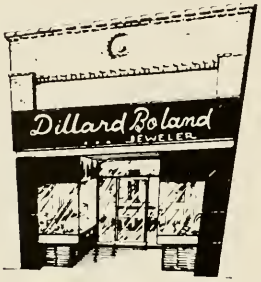

103 E. Pitts Street **Clinton, S. C.**

ROBERTS DRIVE-IN

•

A Nice Place To Go
for Good Things to Eat

•

833-3583

SUNSHINE CLEANERS

Laundry and Dry Cleaning

SANITONE

CERTIFIED MASTER

DRY CLEANERS

Phone 833-1492

Clinton, South Carolina

Compliments of

JOHNSON BROTHERS MARKET

CLINTON, S. C.

833-2422

Compliments of

MUSGROVE INN

FOOD & LODGING

Clinton, S. C.

Phone (803) 833-1621

GREENWOOD COCA-COLA BOTTLING COMPANY

GREENWOOD, S. C.

Compliments of:

+

McGEE'S DRUG STORE

CLINTON, S. C.

+

CITIZENS FEDERAL SAVINGS
AND LOAN ASSOCIATION

YOUR SAVINGS AND HOME FINANCING CENTER

203 SOUTH BROAD STREET

This is . . .

CLINTON MILLS

a reflection of people and progress

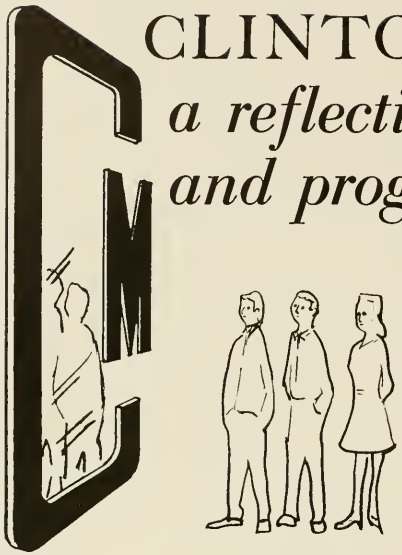

Our people reflect the quality of our fabrics. Superior Quality fabrics start and end with people—the kind of people in every department at Clinton Mills.

Clinton Mills offers challenging career opportunities in administration and production management to qualified young men and women.

Excellent job opportunities are also available for men and women with no specialized training who can "earn while learning" for well paying permanent jobs such as weavers, doffers, battery fillers, and other production specialties.

CLINTON MILLS
CLINTON, S. C.

Manufacturers of Superior Quality Fabrics

Plants – Bailey, Clinton No. 1, Clinton No. 2, Lydia

SINCE 1896

"An Equal Opportunity Employer"

Also, plants in Greensboro, N. C. and Ft. Washington, Pa.

Compliments of

PEARLMAN'S INC.

349 KING STREET
CHARLESTON, SOUTH CAROLINA

"The South's Oldest
AND LARGEST UNIFORM DEALER"

YARBOROUGH DISTRIBUTING CO.

DISTRIBUTOR PORTION-PAK MEATS
AND SEAFOOD

ROUTE 2, I - 26 - ST. ANDREWS EXIT

TELEPHONE 772-4820

COLUMBIA, S. C. 29210

J. C. THOMAS
Jeweler
"EST TEMPUS QUON VALET"
DIAMONDS • WATCHES • SILVER
833-1800

SHEALY'S FLORIST

"Flowers Especially For You"

Jacobs Highway

Clinton, South Carolina

— We Wire Flowers —

SUNNYDALE MEATS, INC.

WHOLESALE

Gaffney, S. C.

YARBOROUGH STUDIO & CAMERA SHOP

107 E. Pitts Street

CLINTON, SOUTH CAROLINA

Pac Sac Photographer

Compliments of

First National Bank

of South Carolina

Clinton, S.C.

THE BOARD OF TRUSTEES

OFFICERS

James A. Chapman, Jr., Chairman
Ross E. Templeton, Vice-Chairman
William L. Watkins, Secretary

SYNOD OF GEORGIA

Alton A. Ellis
P. L. Bealy Smith, C.L.U.
James W. Spradley
The Rev. Cortez A. Cooper, Jr.
The Rev. Benjamin F. Moore, Jr., D.R.
E. Clifton Lancaster
J. Austin Dilbeck
Langdon S. Flowers
Julian LeCraw
The Rev. J. Davison Philips, Ph.D.
J. Kyle Spencer
John C. Spencer
A. Knox Wyatt, C.L.U.

SYNOD OF SOUTH CAROLINA

George W. Dunlap
The Rev. John K. Roberts, Jr., D.D.
Joseph Walker, Jr.
James A. Chapman, Jr.
Hugh L. Reid
The Rev. William G. Foster, D.D.
William L. Watkins
William A. Barnette
The Rev. C. Newman Faulconer, D.D.
W. Edwin Hemphill, Ph.D.
Hugh S. Jacobs
Malcolm P. Niven
Robert M. Vance, H.H.D.

TRUSTEES AT LARGE

DeSaussure D. Edumunds, C.L.U.
Virginia S. Hardie, Ph.D.

ALUMNI MEMBERS

Thomas E. Addison
Robert P. Moore
Ross E. Templeton, L.H.D.

LIFE MEMBERS

John F. McLeod
W. R. Wallace, M.D.
T. Frank Watkins
C. Douglas Wilson

SENIORS

ACKER, JOHN PETER
B.S

ALLEN, MARGARET ELIZABETH
B.S. Business Administration

ANDERSON, SUZANNE GLENN
B.S. Biology; Women's Council, Vice President 4; Social Committee, S.G.A. Representative; Cardinel Key; Dean's List.

ARMSTRONG, HARRY FRANK
B.S. Business Administration; Sigma Nu Fraternity, Rush Chairman, Chaplain; Football 3, 4.

BAGG, FRANK H
B.A. History; Track 1; Blue Stocking, Editor 3, 4; Who's Who; Blue Key; Alpha Sigma Phi; Proctor 3.

BAGWELL, JAMES EDWARD
B.S. Social Studies; Pi Kappa Phi, Pledgemaster.

BALSLEY, WADE MONTGOMERY
B.A. History; Choir 1, Blue Stocking 3, 4; Alpha Sigma Phi.

BASS, PERRY NEWPORT
B.S.

BATES, JUDITH ANN
B.S. Education; Who's Who; Dean's List 1, 2, 3, 4; Cheerleader 2, 3; Sigma Kappa Alpha; Sec, Secretary; Hay Bible Award; Frazier Bible Award; Founder's Scholar; Sophomore Academic Society; Pac Sac 2.

BEACH, MARVIN GEROME
B S.

BELL, MELVIN STANYARNE
B.A. History-Political Science; Student Entertainment Committee; Pi Kappa Phi, 3; Vice President Sophomore Class; Proctor 3, 4

BENEDICT, JONATHAN HUME
B.S. Psychology; Sigma Nu-Community Services Chairman, I.F.C. Representative; Scabbard and Blade; Distinguished Military Student.

BISHOP, JAMES THOMAS
B.S.

BLACK, HAL W.
B.S. Psychology; Pi Kappa Phi; Rifle Team 1, 2, 3, 4.

BLANTON, CYNTHIA LANHAM
B.A. English; Founders Scholar 1, 2, 3; Dean's List 1, 2, 3; Danforth Fellowship in Graduate English Nominee; Sigma Kappa Alpha Honor Society; Choir 1, 2, 3; Madrigals 2, 3; Assistant to the Director 3; P.C. Players 3; COP 1; SPIT 2; Girl Scout Leader 1, 2; Blue Stocking; WF, 1; Social Committee; Finance Committee, Chairman; Summa Cum Laude.

BOGER, JR. PAUL DANZER
B.S. Business; Sigma Nu Fraternity; Alpha Psi Omega.

BREARLEY, WILLIAM DuBOSE
B.S. Chemistry; SGA Class Representative 3, 4; Alpha Sigma Phi-Treasurer 3; Secretary 4; ROTC Distinguished Military Student, Scabbard and Blade, Battalion Commander, Wysor Rifle Drill Team 1, 2, 3; Who's Who; Dean's List, Blue Key; Sophomore Academic Honor Society; Sigma Kappa Alpha; Founders Scholar; Freshman Hall Counselor; Organic Chemistry and General Chemistry Lab Assistant.

BROOKER, LUCIUS C.
B.A. History-Political Science; Dean's List

BROWN, CAROLINE WHEELER
B.A English

BROWN, DEREK SCOTT
B.S. Business Administration; ROTC.

BROWN, KENNETH A.
B.A English; Dean's List; Alpha Sigma Phi.

BURKE, STEPHEN MEADE
B.S. Business Administration; Business and Economics Club 3, 4; ROTC 1, 2; P.C. Players 2, 3; Pi Kappa Alpha.

CALDWELL, PAUL WILLIAM
B.A

CAMPBELL, LAWRENCE THEODORE
B.A. History-Political Science; Kappa Alpha Order.

CAROTHERS, WILLIAM ROBERT
B.S. Management; Sigma Nu

CARTER, ELIZABETH ANNE
B.S. Biology; Cardinal Key 4; Women's Judicial Council 3, 4; Chairman 4; Dean's List 4.

CHAMBERLAIN, TIMOTHY ROCKWELL
B.A. History, Chm., Honor Council.

CHANDLER, GERALD LEE
B.S. Sociology; Military 1, 2, 3, 4; Scabbard and Blade 3, 4; Company Commander of Headquarters Co. 4; Pi Kappa Alpha 1, 2, 3, 4; Football Team 1, 2, 3, 4; Dean's List 3, 4; Distinguished Military Student 4

CODINGTON, HERBERT EUGENE
B.S. Psychology-Counseling; Dean's List; Blue Stocking 3; Track 1; Wise Scholarship; Share Group; Psi Chi; Student Minister 3, 4; WF.

CONNER, EDWARD J.
B.A. Religion-Christian Education; COP: Tutoring; Share Group.

CORDES, GAIL ANNE
B.S. Social Studies-Secondary Education; Women's Council 3, 4; Blue Stocking 1, 2, 3, 4; Women's Social Committee 2, Chairman; AGAPE 4; Pi Kappa Phi Little Sisters 3, 4; Campus Employment 1, 2, 3, 4; Girls Rifle Team 4

CRENSHAW, ANDREW HOYT
B.S. Biology; Dean's List; Biology Lab Assistant 4; Pi Kappa Phi, Assistant Treasurer, Treasurer.

CROWDER, RANDY MERCHANT
B.S. Business Administration

CUMMINGS, GARY GASTON
B.A. Fine Arts-Emphasis in Visual Arts; Chairman of Set Crew; Dean's List.

dePRATER, MARY BLUE
B.A. Fine Arts; Whitten Village 2, Young Republican Club 4

DOTGER, FREDERICK WILLIAM III
B.A. Religion; Share Group; Rifle Team 1, 2; COP; Dean's List; Wysor Rifles 1

DUNCAN, WILLIAM LAYTON
B S. Cum Laude, Outstanding Senior, Blue Key.

ECKSTEIN, DONNA JEAN
B S.

EVANS, ANNE ELIZABETH
B.A. English; Who's Who; Women's Council President 4; Women's Council Representative 3, Freshman Orientation Board 3; Cardinal Key; Student Affairs Committee 4; Dorm Representative for SGA.

FELKNOR, MARY SUSAN
B.S. Business Administration

GANNAWAY, EDWIN CRAIG
B.S. Business Administration; Sigma Nu 1, 2, 3, 4, Social Chairman 4; Intramural Football and Intramural Baseball 1, 2, 3, 4; Student Entertainment Committee 1, 2, 3, 4; Chairman of Film Committee 3; Chairman of Dance and Concert Committee 4; Business and Economics Club 3, 4; Dean's List; Student Representative to Laurens County Community Concerts Board; Special Proctor 4, Program Board for Student Action 3; Skiing Club 4; Archery Club 4

GIBSON, ALLISE FLEMING
B.A. English; Kappa Alpha President; SGA Class Representative 2, 4, Proctor.

GILMER, PATRICIA ANNE
B.A. Political Science-History

GRAHAM, BRIAN PATRICK
B.A. Political Science-History

GRANT, GEORGE MILLS, JR.
B.S. Business Administration; Dean's List.

GREEN, GLADYS KIMBROUGH
B.A. English; Drama, Blue Stocking.

GREER, RONALD DeFOIX
B.S

GRIFFIN, HUGH MORRISON
B A. History; Theta Chi; Blue Key; Alpha Psi Omega; P. C. Players; Honor Council; Graz Center Student; Human Relations Council; SGA Academic Council; SGA Representative; Committee on International Studies; Fine Arts Committee.

HAMBY, DANIELL C.
B.A. Music; WF 1, 2, 3; Choir 1, 2, 3, 4; Madrigals 1, 2, 4; COP 1, 2, 3; Co-Ordinator 1, 2; TGIF 1, 2, 3; Whitten Village 1, 2, 3; Pac Sac 1, 2, 3 Photographer 2, Business Mgr. 3.

HASKELL, III ALEX C.
B.S. Business Administration; ROTC.

HATCHER, ELMER WARD, JR.
B.A History-Political Science; College Republicans, Chairman; ROTC Battallion; Founders Scholar.

HAWTHORNE, ROBERTA RUTH
B.A. Psychology; WF 1, 2, 3, 4; Vice Moderator 3, 4; COP 3; Choir 3, 4; Madrigals Wardrobe Mistress 3, 4; Hall Moderator 2, Dean's List 3, 4; Pac Sac Staff 3, 4; Psi Chi 4.

HILL, DAVID MICHAEL
B. S. Chemistry

HILL, JOSEPH WENDELL II
B.A. Religion; Blue Stocking 3, 4; AGAPE 4; SGA 4; Young Republicans 1, 2; Pi Kappa Phi Chaplain; Intramurals 1, 2, 3, 4.

HODGE, ROBBIE LORAN
B.S. Business Administration-Management/Accounting; Sigma Nu.

HOLSAPPLE, SHARON SYBIL
B.S. Sociology; SPIT 1; COP 3; Dean's List 2, 4; Volunteer For Child Development Center 4

HORTON, OLIVIA STARR
B.S. Social Studies; Freshman Orientation Board 2; Bailey Chairman 3; SGA Student Union Committee 3; Dean's List 4.

HUTCHINGS, SHELBY GOSS
B.S. Psychology; Member Psi Chi; Dean's List; Sigma Kappa Alpha Honor Society; Psychology Award.

IRWIN, RALPH ZELLARS
B.A. History Political Science; Kappa Alpha Order, Officer 4.

IRWIN, SUSAN AILEEN
B.S. Sociology; Social Committee Chairman 3; Coordinator 4; Dean's List 2, 3, 4; Student Union Committee 3.

JAMES, III, WALTER ENNIS
B.S.

JOHNSTON, III, JAMES LAMB
B.A., Editor, Blue Stocking.

JOHNSON, JR., ROBERT DUREN
B.S. Chemistry
JONES, JOHN BEN
B.A. History-Political Science; Young Republicans; Football 3
JONES, REX WALKER
B.A.
KAMP, DANIEL LEWIS
B.A.History; Junior Class Secretary-Treasurer; S.E.C. 1, 2; Dean's List; Freshman Control Board 3, 4; I.F.C. 2, 3, 4, I.F.C. Secretary-Treasurer 2, 3, 4, Head Chapel Checker; Pi Kappa Phi 1, 2, 3, 4; Pi Kappa Phi Social Chairman; Pi Kappa Phi I.F.C. Representative.
KELLY, MICHAEL R.
B.S. Psychology; Psychology Club, Track 1, 2, 3; Cheerleader 2, 3; Blue Hoseman 2, Pi Kappa Phi 1, 2, 3, 4; Pledgemaster 3
KELSEY, LAMAR HYATTE
B.A. History-Political Science; Pi Kappa Phi; Advanced ROTC.
KINNEY, JOSEPH ABBOTT
B.S. Social Studies; FCA 1, 2, 3, 4; Athletic Trainer-Football 1, 2, 3, 4, Basketball 1, 2, 3, 4, Track 1, 2.
KNOX, JOHN NEELY
B.S. Biology; WF 1, 2, 3, 4, P.C. Pep Band 1, 2; ROTC Drum And Bugle Corps 1, 2; Choir 2, 3, 4, Robe Chairman 3, 4; Pac Sac Staff 4
KUHN, DONALD MICHAEL
B.S. Cum Laude, Basketball.
LANIER, III, CAMPBELL BROWN
B.S.
LENTZ, STEVEN NETTLES
B.S. Business Administration; Pi Kappa Alpha 1, 2, 3, 4; IFC 2; Vice President IFC 3; President IFC 4; Hall Proctor 4, Intramural Co-Director 4
LIGON, JR., WILLIAM THOMAS
B.S.
LINDSAY III, ROSS MOORE
B.A. English; S.G.A. Vice President 4; Theta Chi 1, 2, 3, 4, SEC 3, Vice President 4, Dean's List 3, 4, Blue Key 3, 4, Academic Affairs Council 4; HRC, 2, 3; S.E.C. 1, 2, 3; Proctor 3, 4; Who's Who 4.
LLEWLLYN, JOHN F.
B.A. History; Alumni Scholarship Recipient; Proctor 2, 3, 4; Dean's List 2, 3, 4, Sophomore Academic Society; Sigma Kappa Alpha; Advanced ROTC, Distinguished Military Student; Oeland History Award 2; Hudson Military Award 3; Dudley Jones History Award 3.
LLEWELYN TIMOTHY SCOTT
B.S. Pre Medicine; Science Club 2; ROTC 1, 2, 3, 4; Company CP. 4, Scabbard and Blade 4; Pi Kappa Alpha, Social Chairman 3, President 4, Football 1, 2, 3, 4, Track 1, 2, 3, 4, Trainer; Fellowship of Christian Athletes 1, 2, 3, 4
LOTH, CARTER LEWIS
B.A. History-Political Science; Intramurals, Swimming, Track.
LUNCEFORD, CHERYL LYNETTE
B.A. History; Student Government Association, Secretary; Chairman 1; Human Relations Council 3, 4, Blue Stocking Staff 3; Dean's List; Committee for International Studies; Cardinal Key
MABRY, GEORGE LAFAYETTE III
B.A.History; Military DMS; Scabbard and Blade; Dean's List; S.P.I.T.; Pi Kappa Phi
MAHONEY, THOMAS WILLIAM
B.A. Economics; Dean's List, ROTC; Pi Kappa Phi, President, 4
McCALL, GEORGE EVANDER
B.S. Business, Track 1, Freshman S.G.A. Representative, Sigma Nu; ROTC 1, 2, 3, 4
McCARTHY, GREGORY CLARK
B.A. History; Scabbard and Blade; Pi Kappa Alpha, ROTC.
McKENZIE, CRAIG STUART
B.A. History-English; Student Government Association; Sophomore Representative, Treasurer, Senior Representative; Vice President Freshman Class; Tennis 1, 2, 3, 4; S.P.I.T.; Dean's List; Blue Key, President; Who's Who; Student Affairs Council
McKINNEY, WARREN BOYD
B.S., President IFC; President Student Government Association
McLEAN, DONALD EDWIN
B.S. Business Administration; Pi Kappa Phi 2, 3, 4, Rush Chairman; Social and Intramural Committees; ROTC; Proctor 4; Freshman Orientation Board 4; Lifeguard and Lifesaving Instructor 3, 4; Student Government Assn. 3
MILTON, THOMAS HAMILTON
B.S. Business Administration; Football 1, 2, 3, 4; Track 1, 2; Pi Kappa Alpha; Scabbard and Blade—Secretary, Treasurer; FCA 1, 2, 3, 4; Who's Who.
MILTON, WILLIAM JAMESON
B.S. Business Administration; COP.
MOREHEAD, PERRY MICHAEL
B.S. Business
NORRIS, ROBERT OVERTON
B.S. Social Studies; Football 1, 2, 3, 4; Track 1; Pi Kappa Alpha; Scabbard and Blade; Who;s Who; FCA 1, 2, 3, 4.
NUTTING, MARY JANE
B.S. Special Education; Dean's List; Founder's Scholar; Sophomore Academic Honor Society; Sigma Kappa Alpha; Sophomore Secretary-Treasurer; Academic Affairs Council; President's Round Table; CEC Treasurer; President, Cardinal Key
OUTLAW, JR., FRANK LANCASTER
B.S.
PAINTER, RICHARD WHITFIELD
B.A. History; Sigma Nu; Varsity Rifle Team 1, 2, 3, 4; Varsity Track Team 2, 3, 4.
PERRY, JOHN FOY
B.A. History; Pi Kappa Alpha; Vice President; Football, 1, 2, 3, 4, Captain, 4, All District 4, Fellowship of Christian Athletes, President.
PETERSON, JAMES WOFFORD, JR.
B.S. Economics; Theta Chi, President; Dean's List; Hall Counselor; Sophomore Academic Society; Kappa Sigma Alpha Honor Fraternity; Blue Key; Scabbard and Blade; Distinguished Military Student; P.S. Bailey Scholarship.
PHILLIPS, SUSAN ALICE
B.A. English; Dean's List; Sigma Kappa Alpha Honor Society; Who's Who; Business Manager of Blue Stocking; Oeland English Scholar; Freshman Academic Advisor; S.P.I.T.; COP.
POWELL, JR., ERNEST WICKLIFFE
B.A.
POOLEY, GERALD ROGER
B.S.
PIERCE, HOWARD RIGBY
B.S.
PURVIS, LAWRENCE JAMES
B.S. Biology; Student Entertainment Committee, Chairman 3, 4; Freshman Orientation Board, Chairman 4, Blue Key; Freshman Orientation Board Co-chairman 3; Kappa Alpha Order, Historian 3, Treasurer 4; Member Student Union Committee 3, 4; President's Round Table; Freshman Hall Councilor 3; Freshman Proctor 4
QUERY, GORDON STOWE
B.S. Sociology; Alpha Sigma Phi; Dean's List; Choir 1, 2, 3, 4, President 4; Madrigals 1, 2, 3, 4; Sophomore Representative; Sophomore Representative to Student Affairs Council; Freshman Control Board, 3
QUERY, LEONA EDNA DAVIS
B.S. Choir; Madrigal Singers.
RANKIN, MARY ELLEN
B.A. French; Women's Judicial Council 2, 4; Student Council 4; Cardinal Key 4; Blue Stocking 4; COP 4; Dean's List 4; International Studies Committee 4; TGIF 2.
RICE, WILLIAM DONALD
B.S. Psychology
ROBERTSON, JULIA LINDEN
B.A. English; Drama Dept.; Blue Stocking Staff; Young Republicans.
ROPER, WILLIAM FELTON III
B.S. Business Management
ROWLAND, III, CHARLES GEORGE
B.S.
RUDY, KATHARINE ELIZABETH
B.S. Math-Physics; Jean Kirkley Mathematics Award; Choir 1; Dean's List 3.
SANDERS, STEPHEN EUGENE
B.S. Sociology; Pi Kappa Phi, Intramural Chairman 3, 4; Warden 4; Student Government Association Hall Representative 4.
SHATZER, JOHN BARRY III
B.A. Religion; Pep Band 1, 2; Choir 1, 2, 3, 4, Music Librarian, 3, 4; Westminster Fellowship 1; Dean's List 4; Intramurals 2, 3, 4; TGIF 3, 4; COP 3; P.C. Players 1.
SHERARD, ELAINE BEATY PARKER
B.A. English; Who's Who; Dean's List 1, 2, 3, 4; Alumni Scholar; Women's Judicial Council 1, 2, Secretary 3, Chairman 4; Honor Council 3, Defense Attorney 4; Choir 1; Sophomore Academic Society; Sigma Kappa Alpha Academic Honor Society; Fashion Advisory Board 3; Cardinal Key 3, Vice-President 4; Webb Scholarship 1; Oeland English Scholarship 2, American Legion Award 4; Magna Cum Laude; Pi Kappa Alpha Fraternity Dream Girl 1971, Coordinator Student United Fund Drive 4; Homecoming Representative, 2.
SNODDY, JANE SHAVER
B.A. English; Womens' Council Representative; Dean's List; Dorm President; Cardinal Key; Who's Who; Freshman Control Board.
SONNEN, VIRGINIA LEE
B.S. Sociology-Psychology; Women's Council 2, 3, 4; SPIT 1, 2, 3, 4, Coordinator 3, 4; Cardinal Key 4; Dean's List; Whitten Village 2; Girl Scouts 2; Student Affairs Council 4; Psi Chi President 4.
SPENCER, STANLEY McCALL
B.S. Business Management
STANLEY, ANNE CARSON
B.A. English; Dean's List; Sigma Kappa Alpha Academic Honor Society; AGAPE 4.
STUTTS, ROBERT PATRICK JR.
B.S. Mathematics; W.F; COP; AGAPE; Choir 3, 4; Madrigals 3, 4; Dean's List; Pac Sac, Business Manager 4; ROTC 1, 2, 3, 4.
SUDDETH, LINDA LORRAINE
B.A. English; Dean's List; Sigma Kappa Alpha.
SWANN, ROBERT FRED
B.S.
THOMPSON, MARY LORICK
B.A. History; W.F; Project Chairman, Secretary-Treasurer; Cop; Choir 1, 2, 3, 4; Robe Chairman; Madrigals 1, 2, 3, 4; Dean's List; Graz Center Program; Pac Sac, Business Staff.
TRAYNHAM, JERRY WAYNE
B.A. Christian Education; Football 1, 2, 3,

4; Pi Kappa Alpha; Fellowship of Christian Athletes.

TYLER, HERBERT DANIEL
B.S. Pre-Med; ROTC 1, 2, 3, 4; Pi Kappa Alpha.

TYLER, LARRY REED
B.S. Economics; Football 1, 2, 3, 4; Captain 4; FCA 1, 2, 3, 4; Treasurer 2; Vice President 3, 4; Scabbard and Blade 4.

WATERS, VIRGINIA MAREE
B.S. Business Administration-Management; Women's Council; Freshmen Orientation Board; Sigma Kappa Alpha; Sophomore Academic Society; Valedictory Scholarship; Dean's List; Cardinal Key Honor Sorority; National Secretary; PC Chapter's Secretary—Historian.

WESTMORELAND, THOMAS WADE
B.S. Pre-Med Biology; Sophomore Honor Society; Biology Lab Assistant; Sigma Kappa Alpha Academic Honor Society; Alpha Sigma Phi, 1, 2, 3; American Chemical Society; Secretary of SGA, 3; Who's Who; Dean's List; Freshman Hall Council, 3.

WHELCHEL, LENORA ANN
B.S.

WHITING, RICHARD GILES
B.S. Economics; Football 3, 4; Dean's List.

WINN, HENRY JOHN
B.S. Business Administration; Hall Counselor, Varsity Golf Team, ROTC; Pi Kappa Phi Fraternity.

YANTIS, PAUL LESTER III
B.S. Chemistry-Pre-med; Honor Council 2, 3, 4; Sigma Nu Fraternity 1, 2, 3, Treas. 4; Blue Key 3, 4; Dorm Proctor 2, 3, 4; Dean's List 1, 3, 4; Student Representative to Board of Trustees; American Chemical Society; Tau Pi Phi; Intramural Basketball Captain 3, 4; Head Proctor School 3; ROTC 1, 2; Boy Scouts.

YARBOROUGH, DANNY CLARK
B.A. History; Basketball; Kappa Alpha Order; President of Sophomore and Junior Class.

YARBOROUGH, SUSAN MARIE
B.A.

YOUNG, SOPHIE SULLIVAN
B.A. English; Dean's List.

PRESBYTERIAN COLLEGE LIBRARY
3 5197 00195345 7

EXIT
TO EXIT - 1
24